

**AGENDA**  
**REGULAR DRAINAGE MEETING**  
**Wednesday, March 11, 2020 9:30 AM**

1. Open Meeting
2. Approve Agenda
3. Approve Minutes

Documents:

[03\\_04\\_20 - DRAINAGE MINUTES.PDF](#)

4. Approve Claims For Payment

Documents:

[PAYABLES-DRAINAGE PUBLICATION 03-13-20.PDF](#)

5. DD 25 - WO 1 - Discuss W Possible Action - Contractor Update / Change Order  
DD 25 - WO 1 - Contractor McDowell will provide an update on work done on the project and discuss possible change order.
6. DD's 1, 78, 128 - Discuss W Possible Action - Drainage Utility Permit - Alliant 2020-4

Documents:

[2020-4 DRAINAGE UTILITY PERMIT - ALLIANT 03-09-20.PDF](#)

7. DD 100 WO 248 - Discuss W Possible Action - Repair Summary

Documents:

[DD 100 - WO 248 REPAIR SUMMARY 03\\_10\\_20.PDF](#)

8. DD 118-232D2 WO 281 - Discuss W Possible Action - Investigation Summary

Documents:

[DD 118-232D2 WO 281 - INVESTIGATION SUMMARY 03\\_10\\_20.PDF](#)

9. DD 119 WO 249 - Discuss W Possible Action - Investigation Summary

Documents:

[DD 119 WO 249 INVESTIGATION SUMMARY 03\\_10\\_20.PDF](#)

10. DD H-F 2 - WO 286 - Discuss W/ Possible Action  
DD H-F 2 - WO 286 - Landon Aldinger reports tile is not flowing as it should, and has had standing water at odd times of the year, and excessive water this past season, unlike



years past. Landon included a crop yield map. Landon is requesting investigation. This DD is a Franklin controlled district, Franklin County requests landowner/wo requestor sign the Drainage Investigation Waiver prior to any investigation/work being done.

Documents:

[DD H-F 2 WO 286.PDF](#)  
[DD H-F 2 - WO 286 MAP.PDF](#)  
[DD H-F 2 - WO 286 CROP YIELD IMAGE.PDF](#)  
[FRANKLIN COUNTY DRNG INVESTIGATION WAIVER 3-5-20.PDF](#)

11. DD 1 & DD 25 - Discuss W Possible Action - Claims For Crop Damages

Documents:

[DRAINAGE CLAIM FOR DAMAGES 2020-2 DAVID FINCHAM DD 25.PDF](#)  
[DRAINAGE CLAIM FOR DAMAGES DAVID FINCHAM 12-18-19.PDF](#)  
[DRAINAGE CLAIM FOR DAMAGES 2020-3 CLIFFORD KITZMAN DD 1.PDF](#)  
[DD 1 - CLAIM FOR DAMAGES - CLIFFORD KITZMAN 12\\_19\\_2019.PDF](#)

12. DD 55-3 Lat 10 - WO 284 - Discuss W Possible Action - Update On Beaver Dam

Documents:

[DD 55-3 LAT 10 WO 284 MAP 2.PDF](#)  
[DD 55-3 LAT 10 WO 284.PDF](#)

13. Discuss W Possible Action -Wind Turbine Ordinance And Drainage Utility Permit Language & Process

14. Other Business

15. Adjourn Meeting

**REGULAR DRAINAGE MEETING**  
**Wednesday, March 4, 2020 9:30 AM**

3/4/2020 - Minutes

1. Open Meeting  
Hardin County Drainage District Chairperson Lance Granzow opened the meeting. Also present were Trustee BJ Hoffman; Trustee Renee McClellan; Paul Williams, Contractor; Curt Groen, Landowner; and Denise Smith, Drainage Clerk.
2. Approve Agenda  
Motion by Hoffman to approve the agenda. Second by McClellan. All ayes. Motion carried.
3. Approve Minutes  
Motion by Hoffman to approve the minutes to Regular Drainage Meeting dated 2-26-20. Second by McClellan. All ayes. Motion carried.
4. DD H-S 4-112 - WO 2020-1 - Discuss W Possible Action, Drainage Utility Permit Application - Minerva Valley Tel. Co.  
  
DD H-S 4-112 - WO 2020-1 - Smith noted that when Minerva Valley originally submitted this Drainage Utility Permit, they listed it as DD 45. Upon review of the maps it was determined the location lies in DD H-S 4-112. Minerva Valley is installing new fiber-optic line, and there is a district tile that runs right under the homeowner's driveway. Hardin County is the controlling county in this joint district.  
  
Hoffman motioned to approve the Drainage Utility Permit, with the updated DD 4-112 location noted. Second by McClellan. All ayes. Motion carried.
5. DD 142 & Big Four - WO 2020-2 - Discuss W Possible Action - Midland Cooperative Drainage Utility Permit Application  
  
DD 142 & Big Four - WO 2020-2 - Hoffman noted that this Permit was also discussed in the Board of Supervisors meeting today. Smith stated that this tile runs parallel to the road, with the main tile crossing under the road, along with three laterals joining in where the tile parallels the road. Smith noted that the work being done will all be for overhead lines. the map provided by Midland was pretty clear in denoting the location. It was discussed that Midland has been good to work with on the Utility Permits.  
  
Motion by McClellan to approve both of the applications from Midland for DD 142/Big Four, WO 2020-2 Drainage Utility Permit and the DD 38, 46, Big Four, F-H 5-75 - WO 2020-3 Drainage Utility Permit. Second by Hoffman. All ayes. Motion carried.
6. DD 38, 46, Big Four, F-H -5-75 - WO 2020-3 Discuss W Possible Action - Midland Power Cooperative Drainage Utility Permit  
  
DD 38, 46,, Big Four, F-H 5-75 - WO 2020-3 - Smith noted the only variance she saw in the permit application was the red pencil line, on the map provided by Midland, did cross from the east side of the road to the west and back again, but that was north of any district tile lines. Midland will be installing new overhead lines and setting new poles.  
  
See above (5.) for motion.
7. Other Business  
  
DD 25 - Smith noted that she had received an update from Lee Gallentine of CGA, who had spoken with contractor Steve McDowell. McDowell would like to attend the next regular drainage meeting on March 11, 20 to discuss his requested time extension as part of the proposed change order. The Trustees agreed they would like to have Contractor McDowell attend the March 11th meeting. Smith will add that to the agenda for the Wednesday, March 11, 20 meeting.

Wind Turbine Ordinance and Drainage Utility Permits - Hoffman stopped at Heart of Iowa utility in Union and visited with Bryan Amundson, the general manager, to visit with him and see if his utility had any concerns in

moving forward with the CVEC stipulations in the Drainage Utility Permitting process. Amundson appreciated that the Trustees are looking out for everyone. Amundson stated Heart of Iowa has significant investment in the drainage districts, they take pride in their work and have done things by the book, and was grateful that the Trustees were looking out for the landowner's best interests and the utility's best interests. Hoffman discussed proposed changes with Amundson, and Amundson agreed with televising prior to CVEC's, but had concerns that if Heart of Iowa worked near where a CVEC was working, which utility would be blamed for a crushed tile. It would be far likelier to be the WEC's heavy equipment than Amundson's small trencher or excavator, and he did not want that liability. Amundson would rather have the means of showing it was or was not them, but he appreciated the consideration of everyone's interests and not just those of the wind companies. Hoffman noted that Amundson was concerned if televising is required that it would not apply to his utility, Hoffman stated he believed this requirement should be for CVEC only. Granzow stated that Heart of Iowa is currently required to expose any tile in the area they work. Granzow stated that televising should be part of the development agreement with the CVEC's rather than the ordinance. Hoffman noted that Amundson was glad that their voice had been heard in the process. Granzow stated he was glad to have the information.

Smith stated she will have the wind turbine topic on next week's agenda and is waiting to hear back from attorney Mike Richards, to verify his ability to attend a tentatively scheduled work session regarding the wind turbines, following the two hearings scheduled for March 25, 2020. Hoffman stated the Smith has already posted hearing notices for these upcoming hearings on the bulletin board in the rotunda and the website. Hoffman stated he appreciated Smith's proactiveness in getting all the notices out, Hoffman states he is glad that all the notices are out for the public, and thanked Smith. Smith stated she is learning more about the website, and the drainage clerk position every day.

Televising Tile Lines - Drainage Contractor Paul Williams was in attendance, and wanted to let the Trustees know that he is looking at purchasing another camera system for use on drainage tiles. Williams has done a lot of work in Franklin County and has been demonstrating some new cameras this winter on projects there. Williams has worked closely with Lee Gallentine of CGA and Franklin County this past couple of years. Williams wanted to put it out to the Trustees, that he would be available for televising work. Williams had owned a camera system in the past, but found the very expensive unit he was running, was too expensive to justify the few repair jobs he had at the time. Williams stated he would charge a 3 hour minimum, with a base cost of \$1,000, with a base hourly rate of \$350 per hour for a tile repair crew with televising. Williams stated that seems like a lot but that rate includes one excavator with an operator and a laborer, sometimes that will be 2 excavators, 2 operators and a laborer, and it will be the same price either way. Williams rate would include \$2.00 mile one way for transportation, time starts from when they begin work till they end work. The only other charge beyond the hourly rate would be for materials and parts, rock and rock trucking would be a separate charge.

Williams stated he has done work and televising on 12 to 14 drainage repair jobs this winter in Franklin County, this allowed him to gain valuable information with the demo systems. The model he is looking at will allow him 1000' of televising cable extension, so that he could pothole a tile, televise upstream 1,000' and then televise downstream 1,000', giving you a 2,000' shot of a tile line. His previous unit was designed to extend 1,500' but with that system, you would seldom be able to extend all the way to 1,500' as the head was too heavy to push through the curves or sweeps in drainage tile, it could not pull that much cable. Williams stated that the 2,000' view with the new machine would give a good view on conditions in the tile lines.

Granzow asked if the new system could test for depth. Williams stated that capability would be in his locator, as the camera through the tile on the cable that it pulls, we can light that up and locate as it goes. Williams stated he felt it would be accurate within a foot on the depth of the tile. Hoffman stated he would like to see the system work in a field day demonstration.

Williams feels there is a need for televising in the surrounding areas. On a project in Franklin County, they televised a few hundred feet, on a job that had been previously repaired with a few hundred feet of RCP. Last fall there was a suckhole, they dug it up and with the images from televising, they determined that the next few hundred feet should have been replaced also. Granzow stated we still have a policy in place to give preference, when possible, to in-county contractors. Granzow stated we would always welcome another contractor that wanted to live in the county and do televising, and we would alternate between local contractors. Hoffman stated he would worry if we were in a larger county, he would be more concerned about price fixing, but he does not worry about that here, as our contractors have been open and honest with us. Williams stated he built his business on water and sewer work, but has expanded his work experience in jetting, hydro-excavating, directional boring, and he will not jeopardize his business for anyone, he would not gouge anyone, as his reputation is very important to him. Williams stated he would welcome any competition, as it is good for everyone.

Hoffman asked what capabilities this new system would have, Williams stated the new system will televise, and should give the same quality of video, and has the ability to tell pitch and if the pipe is going uphill or downhill, and some additional options his old system did not have. William also stated he has cutters available to cut tree roots,

however what often happens in tiles, is that with any offset the root cutter head will stop at that point and destroy the tile, root cutters are best utilized in city sewers. Williams stated if you have roots in tile, that means you have trees to close to the tile and in the right of way, those trees in the right of way need to be removed. Williams noted you would be better off to remove the trees and lay a new tile line with non perforated pipe.

Granzow stated as we look at CWEC building turbines, we would like to televise before and after turbine construction, so you have a before and after snapshot of the condition of the tile. Granzow stated he was unsure if we can put in the County's ordinance that the televising be done by an in-county contractor, but he would prefer an in county contractor do the work. Hoffman stated he would like to have Mike Richards review that and see if it is possible. Williams stated you may not be able to get any other contractors to do the televising. Hoffman stated the CWEC could bring in a crew from Alabama, and we would much prefer someone local who has experience with drainage tile, and if we truly want to support the local economy - local jobs for local families with kids, then this needs to be some part of our policy. Part of the problem Hoffman has, is that Handsaker stated he had issues with CWEC damaging his private tile in the past, and things were not immediately addressed by the CWEC. Handsaker was able to communicate with the CWEC, and let them know they have the skills to fix this problem themselves, the CWEC said to fix it, and at least there was a remedy for Handsaker. Hoffman stated we need to ask Mike Richards if it wold be possible to utilize our local drainage engineers and local drainage contractors.

8. Adjourn Meeting

Motion by McClellan to adjourn. Second by Hoffman. All ayes. Motion carried.



# Hardin County

Drainage Claims with Pay Date of 3/13/2020

Description	Vendor	Amount
DD 22 Prof. Svcs After 1/25/20 to 2/22/20	Clapsaddle-Garber Assoc	413.60
DD 22 - Prof. Svcs After 12-14-19 to 1-25-20	Clapsaddle-Garber Assoc	3,857.40
Exp blowouts ditch/outlet w Locate travel labor	Jensen Excavating Inc.	797.50
Postage DD 22 Landowners Meeting Postcards	Hardin County Auditor	7.35
DD 9 Prof Svcs After 8/23/19 - 2/28/20 Plans/Specs	Clapsaddle-Garber Assoc	1,254.75
Hardin Co. Drainage Claim for Damages	Jason Martin	353.49
DD 25 Prof Svcs 1/31/20 to 2/28/20 Contract Admin	Clapsaddle-Garber Assoc	1,343.80
DD 25 - Prof Svcs After 1/31/20 - 2/28/20 Cont. RR	Clapsaddle-Garber Assoc	371.45
DD 34 - Prof Svcs After 1/03/20 to 2/28/20	Clapsaddle-Garber Assoc	217.25
DD 55-3 Prof Svcs After 1/31/20 - 2/28/20	Clapsaddle-Garber Assoc	242.00
DD 86 Prof Svcs After 1/31/20 - 2/28/20 Eng Rpts	Clapsaddle-Garber Assoc	390.00
DD 86 Prof Svcs to 2/28/20 Reclassification Report	Clapsaddle-Garber Assoc	654.15
DD 124 Prof Svcs to 2/28/20 Utility Crossing	Clapsaddle-Garber Assoc	456.40
DD 160 Prof Svcs to 2/28/20 Repair to main tile	Clapsaddle-Garber Assoc	1,631.75
DD HS 35-1 Clearing trees 1/2 mile of open ditch	Jensen Excavating Inc.	7,500.00

**Total Regular Payables:** 5,075.85  
**Total Stamped Warrants:** 14,415.04



# HARDIN COUNTY

1215 EDGINGTON AVE., SUITE 1  
ELDORA, IA 50627  
(641) 939-8108

## HARDIN COUNTY DRAINAGE DISTRICT UTILITY PERMIT APPLICATION

Applicant: Interstate Power & Light Company / Alliant Energy  
Company Name  
410 Lawler St  
Address  
Iowa Falls IA 50126  
City State Zip  
Applicant Contact: Chris Jess ( 641 ) 648 - 7605  
Name Phone  
chrisjess@alliantenergy.com  
Email  
Utility Type: Electric  
Drainage District(s) Crossed: 1, 78, 128  
Facilities Crossed (specific tile, open ditch): near LAT 8 of D.D. 78, LAT1 & LAT3 of D.D. 128  
Description of Work: Install a new 25,000volt, underground, electric system, consisting of 1-phase & 3-phase #1AL cable and  
*(Location plan of proposed utility must be attached.)* 2" & 4" duct by means of plowing and boring along and crossing under county highway S55 & D35 in  
the public ROW. The electric system will be built to NESC standards. IPL WR 4175021

Pursuant to Code of Iowa Section 468.186, approval is hereby requested for the right, privilege and authority to construct, operate and maintain utilities on, over, across or beneath established Hardin County Drainage Districts, subject to the attached Requirements for Construction On, Over, Across or Beneath Established Drainage District. Failure to comply with said requirements shall be ground for revocation of the permit by the Hardin County Board of Supervisors.

Tony Vaughn, SENIOR MANAGER OPERATIONS IOWA FALLS TV  
Applicant Signature

3-9-2020  
Date

Submit Form and Location Plan To: Hardin County Auditor's Office  
Attn: Drainage Clerk  
1215 Edgington Ave, Suite 1  
Eldora, IA 50627  
Fax (641) 939-8225  
[drainage@hardincountyia.gov](mailto:drainage@hardincountyia.gov)

For Office Use Only

Application Approval:

By: \_\_\_\_\_ Date: \_\_\_\_\_  
*Board of Supervisor Chairman, Acting as Drainage District Trustee*

APPROVED PERMIT #: \_\_\_\_\_



## REQUIREMENTS FOR CONSTRUCTION ON, OVER, ACROSS OR BENEATH ESTABLISHED DRAINAGE DISTRICT

Upon issuance of a permit for utilities on, over, across or beneath established Hardin County Drainage Districts, the applicant shall be governed by these requirements and shall comply with all conditions contained herein.

1. The Applicant shall furnish the Drainage District, or its representative, plats showing the exact location of the proposed construction. If it is found that such locations are in conflict with the present or proposed facilities and that a more desirable location is possible, the Applicant shall review such possible alignment changes. **No construction is to commence with the drainage facility without an approved application.**
2. Applicant shall comply with Iowa One-Call requirements prior to commencing any work.
3. The Drainage District shall provide Applicant access to maps or other information regarding the location of all known drainage district facilities so that reasonable care may be taken by Applicant to avoid un-necessary damage to said drainage district facilities.
4. The Applicant shall hold the Drainage District harmless from any damage that may result to the Drainage District facility because of the construction or maintenance of the utility, and shall reimburse the Drainage District for any expenditures that the Drainage District may have to make on said Drainage District facilities resulting from Applicant's construction and installation of utilities, or their subsequent repair or modification.
5. The Applicant shall take all reasonable precaution during the construction of said utility to protect and safeguard the lives and property of the public and adjacent property owners and shall hold the Drainage District harmless from any damages or losses that may be sustained by adjacent property owners on account of such construction operations. Further, Applicant agrees to replace, repair or reimburse all damages to private property occasioned by Applicant's installation of subsequent modification or repairs.
6. The Drainage District assumes no responsibility for damages to the Applicants property occasioned by any construction or maintenance operation of said Drainage District facilities, subsequent to Applicants installation.
7. A copy of a certificate of insurance naming the County/Drainage District as additional insured for their permit work shall be provided to the County Auditor prior to installation. The limit of liability under the insurance policy shall not be less than \$1,000,000 per occurrence.
8. The Applicant agrees to give the Drainage District twenty-four (24) hours (Saturday and Sunday excluded) notice of its intention to commence construction on any lands within the jurisdiction of the Drainage District. Said notice shall be made in writing to the County Auditor or to the designated Drainage District representative.
9. The Applicant agrees to place permanent, visible markers or monuments at locations where utility crosses Drainage District facilities. These monuments or markers shall identify the owners name, address and phone number.
10. The Drainage District Trustees may appoint a representative to inspect and approve all construction across Drainage District facilities as part of this permit. All compensation, wages, mileage and other expenses for this representative will be paid by the Applicant. It will be the responsibility of the Applicant to make all contacts with private parties (adjacent owners/operators) to determine the location of private drainage facilities. Said representative will also inspect all crossing of Drainage District facilities and may, if required, observe the crossing of private drainage facilities, and shall have the authority to require the Applicant to excavate and expose the crossing of any Drainage District facility where the representative believes it prudent to visually examine Applicants crossing of the Drainage District facility. Further, said representative has the authority to suspend construction and installation by the Applicant within any Drainage District jurisdiction by verbal order to the contractor at the site and a telephone call to Applicants contact person listed on page 1 within six (6) hours of the verbal order.





11. The construction and maintenance of Applicants installation shall be carried on in such a manner as to not interfere with or interrupt the function of said Drainage District facilities without the express written consent of the Drainage District Representative. In the event it becomes necessary to temporarily stop the flow of water, the following shall be completed by the Applicant:
  - a. If the crossing involves a tile line, the replacement of tile with approved materials, in the manner approved by the Drainage Districts designated representative, shall be performed as rapidly as possible. If the approved method of repair is impossible and the volume of water flowing in the tile is sufficient to create the possibility of crop loss or property damage, the Contractor will be permitted to temporarily block the tile line to prevent the flow of this tile water into the pipeline, or tile line ditch. In the event this tile line is so temporarily blocked, the Contractor will be expected to provide sufficient pumping equipment to pump the impounded tile water across the construction ditch to the undisturbed tile line. Such temporary blockages of said Drainage District tile lines will be removed as rapidly as possible and any tile repairs caused by this blockage will be immediately repaired at the Applicants expense.
  - b. If the crossing involves an open ditch that is carrying sufficient flow of water to make it necessary to place a temporary dam across said open ditch, such temporary dams may be constructed only upon approval from the Drainage District designated representative. The maximum elevation of this impounded water shall be determined by the designated Drainage District representative and all excess water must be allowed to flow across the construction ditch through either a closed metal culvert pipe or by pumping. All temporary dam structures are to be removed as soon as the crossing is completed. The construction and removal of these dams shall be in such a manner that the smooth and efficient function of the drainage ditch is not impaired, with all costs and damages borne by Applicant.
12. The Applicant will at any time subsequent to the commencement of construction, and at Applicants sole expense, reconstruct or replace its installation as may be necessary to conform to new grade or alignments resulting from maintenance or construction operations by the Drainage District in connection with any of its drainage facilities. Applicant agrees to do this within forty-five (45) days of receipt of written request from the Drainage District, or such longer time period as the Drainage District may specify, without cost to the Drainage District. Such reconstruction or realignment of Applicants improvements shall be made in accordance with and approved by the Drainage District or its designated representative. If the Applicant is unable to comply within the time period specified above, the Drainage District may cause the work to be done and the Applicant will pay the cost thereof upon receipt of a statement of such costs.
13. CROSSING OF OPEN DITCH FACILITIES. Utility crossings shall be constructed as follows, as directed by the designated representative of the Drainage District:
  - a. Passage of installation in a horizontal plane five feet (5') below design grade of drainage ditch, as established by the Drainage District representative.
  - b. The above depth to extend to a point two (2) times the design base width of ditch either side of centerline of drainage ditch (measured along the centerline of utility) unless the existing base width is greater than the design bases width. If the existing base width is greater than the design with, the depth is to extend to a point two (2) times the existing width.
  - c. The rate of slope for transition from normal utility laying depth of crossings of drainage ditches shall not be steeper than 4:1.
  - d. If such ditch crossings occur at points of outlets of Drainage District or private tile lines or within twenty-five feet (25') of said outlets, such outlets must be relocated to a point not less than twenty-five feet (25') from such crossings. Such relocations shall be at the expense of the Applicant and as directed by the representative of the Drainage District.





14. CROSSING OF DRAINAGE DISTRICT TILE LINES. Utility crossings shall be constructed as follows, as directed by the designated representative of the Drainage District:
- a. All proposed installations must be placed under the existing Drainage District tile lines. These requirements may be waived only upon the review by and approval of the designated representative of the Drainage District. Such waiver must be in writing.
  - b. A minimum of one foot (1') clearance below existing Drainage District facilities must be maintained.
  - c. At all crossings of Drainage District tile lines with the proposed utility, one of the following must be used:
    - i. Replace Drainage District tile with reinforced concrete pipe of same or larger diameter than existing tile. Concrete pipe to be 2,000 D strength (Iowa Department of Transportation approved) with standard tongue and groove joints. Pipe to have a minimum of three (3) bolt-type connectors at each joint.
    - ii. Replace Drainage District tile with cathodic protected corrugated metal pipe. Diameter of corrugated metal pipe to be a minimum of two inches (2") larger than outside diameter of tile line being replaced. (Specifications regarding gage, cathodic protection and other details to be subject to review and approval.)
    - iii. Dual wall plastic with specific approval of Drainage District representative.
    - iv. Bore new utility installation; maintain existing tile in an undisturbed state.
  - d. The length of tile to be replaced by any of the above alternates is as follows:
    - i. Eight-inch (8") tile and smaller: Six feet (6') either side of centerline of proposed installation, measured at right angles to the centerline of installation.
    - ii. Ten inch (10") tile and larger: Ten feet (10') either side of centerline of proposed installation, measured at right angles to the centerline of installation.
  - e. At all crossings of Drainage District tile lines where the Drainage District and private tile lines are damaged by the construction, maintenance or repair of Applicants installation shall be repaired as directed by the Drainage Districts designated representative.
15. This permit is subject to existing regulations and statutes of the State of Iowa and future regulations, which may be promulgated or enacted.
16. This application is subject to revocation by Hardin County, if in its judgment it is necessary for legitimate purposes. In such event, written notice shall be provided to permit holder.
17. Applicant agrees to pay all other legitimate costs, fees and expenses associated with its crossing of the Drainage District facility, including but not limited to, publication costs, engineering costs and legal service costs. Said costs will be paid within thirty (30) days of the mailing of the statements to the Applicant.
18. Applicant agrees to provide a copy of as-built plan of the utility route and location, showing route changes that may have taken place during construction.
19. Applicant agrees to include a copy of these requirements to all bidding specifications; or if the construction and installation contract has been let by the time this permit is approved, Applicant agrees to provide a copy of these requirements to the contractor and to advise them that they are bound by the terms of these requirements.

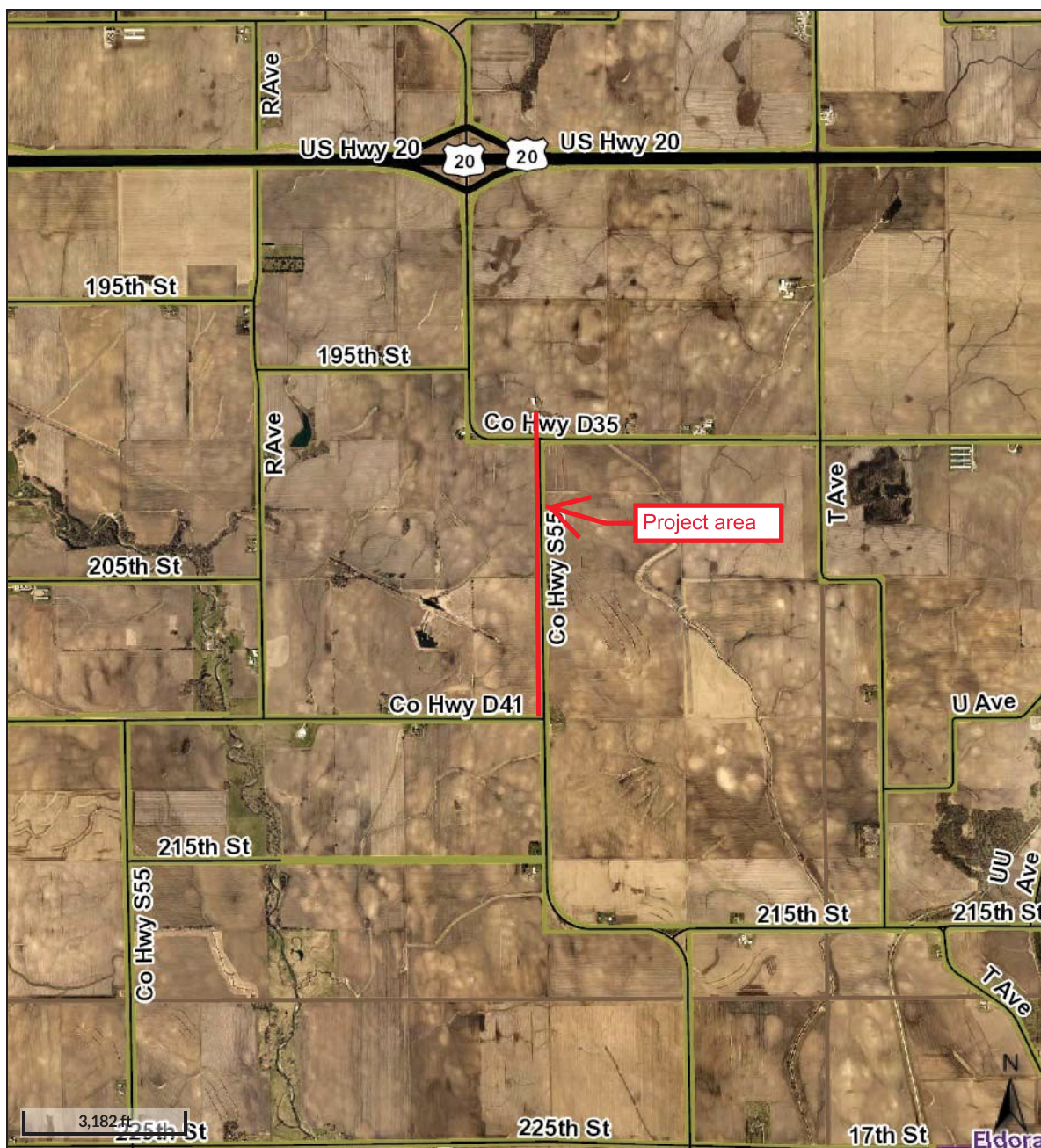

#### Overview

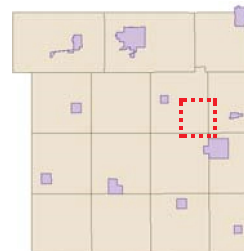

#### Legend

-  Corporate Limits
-  Political Township
- Roads**
  -  County Road
  -  Federal Highway
  -  Local Road
  -  State Highway
  -  Town Road
  -  Road ROW

Date created: 1/10/2020  
Last Data Uploaded: 1/10/2020 8:40:45 AM

Developed by  **Schneider**  
GEOSPATIAL



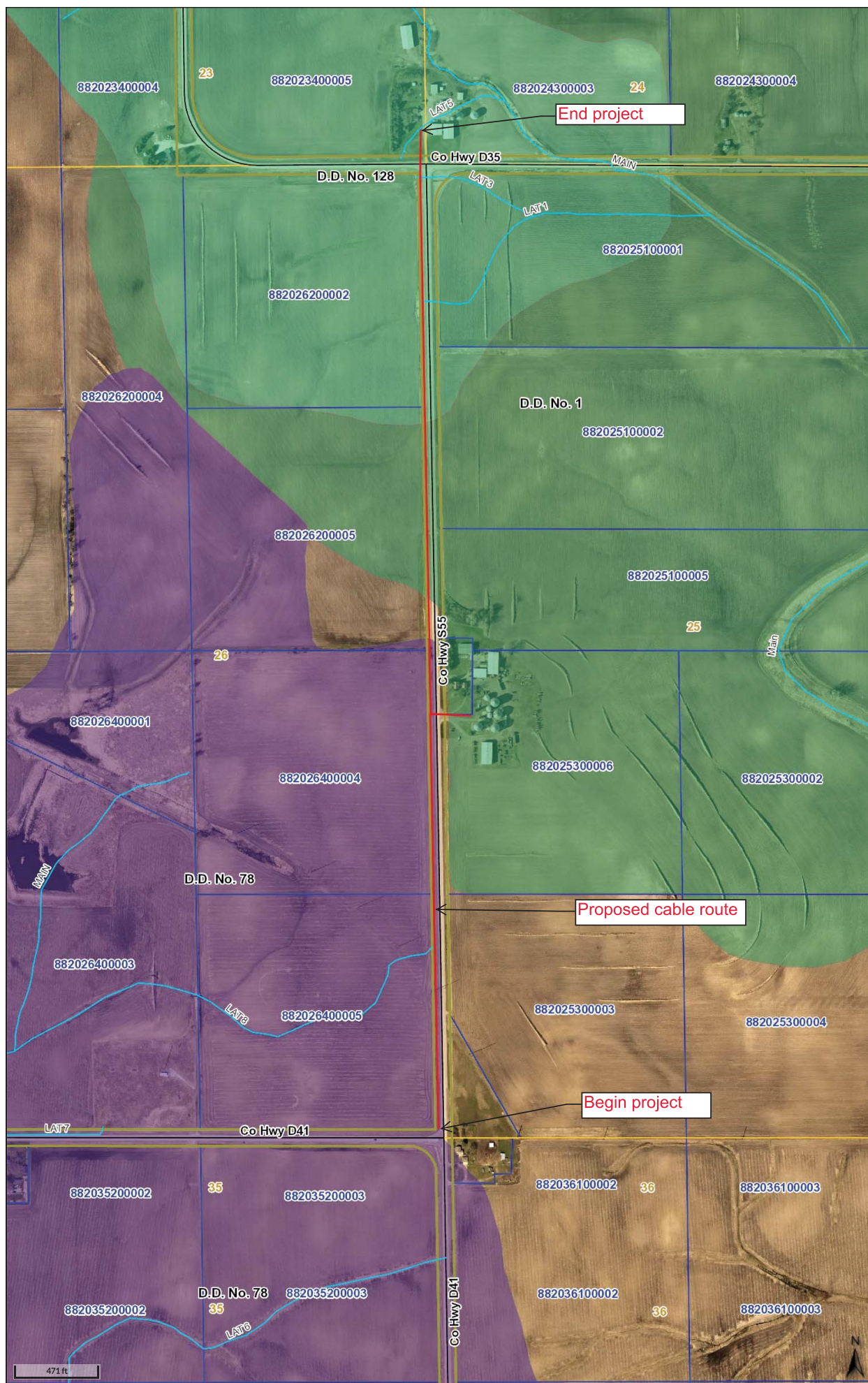



<b>Description:</b>	DD 100 - Blowout towards end of waterway, just straight north of driveway to the south and west of the headwall. Appears to be on 12" main, but could possibly be private. Had Gehrke's come out to look and they can repair if next on lottery.
---------------------	--

**Please reference work order # and send statement for services to:** Hardin County Auditor's Office  
Attn: Drainage Clerk  
1215 Edgington Ave, Suite 1  
Eldora, IA 50627  
Phone (641) 939-8111  
Fax (641) 939-8245

**Approved:** \_\_\_\_\_ **Date:** \_\_\_\_\_





## Drainage District:

#100

## Repair Summary:

- Landowner in the SE¼ NE¼ Section 10, Township 87 North, Range 21 reported a blowout/sinkhole in the waterway north of the field entrance.
- Visual observation found a 10-feet by 15-feet and 8-feet deep blowout/sinkhole in the grass swale, with a collapsed 12-inch VCP Main tile in the bottom. Upstream end of said blowout/sinkhole is the 12-inch concrete Main tile that appeared not to be significantly collapsed, while the downstream end of the blowout/sinkhole 12-inch VCP Main tile was cracked with the top slightly sagging. The Main tile outlet was found to be a rusted 18-inch CMP tile with concrete headwall, flowing water around said headwall/tile, and small trees growing around headwall.
- Excavation of sinkhole/blowout found some of the 12-inch VCP Main tile immediately downstream of the blowout to be cracked and partially collapsed. Said tiles were removed until cracked tile that wasn't partially collapsed was encountered. Also removed the already collapsed 12-inch VCP tile at blowout/sinkhole.
- Repaired with 12-inch dual wall HDPE, rock bedding and backfill, and ¾ concrete collars at each end of repair. Excavation was backfilled with on-site soil, with the frozen pieces of earth being placed on-top.

## Contractor Time and Materials (spent while CGA was on-site):

See attached Tabulated Contractor Time and Materials Sheet.

## Additional Actions Recommended:

1. Frozen soil backfill may need to be re-graded and/or additional soil imported once spring thaw has occurred.
2. Due to the condition of the CMP tile outlet and concrete headwall, the longevity of the same before a structural failure and/or large-scale erosion take place is in question. CGA recommends said outlet be replaced with a new CMP outlet with rodent guard, trees around headwall cut, stumps of the same be treated to prevent regrowth, regrading upstream of headwall to correctly channel overland water flow, and installation of stone revetment upstream and downstream of headwall. It is the opinion of CGA that the construction costs for this work would be approximately \$10,000 to \$20,000.





## Tabulated Contractor Time and Materials

Date	Totals	12/10/2019	1/10/2020
Workman (hrs)	8 1/2	2 1/2	6
Mini Excavator (hrs)	2		2
Truck and Trailer (hrs)	4 1/2	2 1/2	2
Skid Loader (hrs)	2		2
12" Dual Wall HDPE tile (ft.)	15 1/2		15 1/2
Concrete Collars (ea.)	2		2
Rock Bedding	Yes		

CONSTRUCTION ENGINEERING  
OBSERVATION REPORT

DATE:

4/29/19

DAYS OF WEEK:

S M T W T F S

SHEET NO.

OF

PROJECT NUMBER:

6793

COUNTY, ROUTE, ROAD:

DD 100

LOCATION:

N-SIDE Hwy 65-175

DESCRIPTION OF WORK AND MATERIAL USED FOR EACH OPERATION, INCLUDING CONTRACTOR/SUB  
NAME, ITEM NO. AND LOCATION

Barry Clancy, 60°, starting to dry, RAIN SAT+Sun.  
Called DENNY BALVANZ AND MET HIM @ JOB SITE. BOTH OF US ROOK 4x4 TO  
10'x15'x8' DEEP BROW-OUT IN GRASS SURFACE. FOUND A CAUSED 12" CLAY TILE WITH A  
CONC. 12" UPSTREAM IN GOOD SHAPE. 12" CLAY TILE IS THIN LOOKING. LEAVE TO HEADWALL OUTLET  
FOUND CONC WALL WITH NOTCH AND 18" RUSTY CMP. SURFACE WATER IS GOING UNDER AND  
AROUND HEADWALL. CMP SHOULD BE REPLACED AND CONC HEADWALL REPAIRED WITH  
CONC AND RIP RAP. OR JUST TAKEN OUT AND REPLACED WITH RIP RAP/FABRIC/GRATE  
RAVINE IS AT LEAST 15' DEEP AND HAS LOTS OF ERODING GOING ON. TREES ARE ALSO  
A PROBLEM @ OUTLET. 4" WATER FLOWING OUT OF CMP. COULDN'T GET TO BOTTOM  
WITHOUT LADDER. GERRIE ALBERRY LOOKED @ JOB.

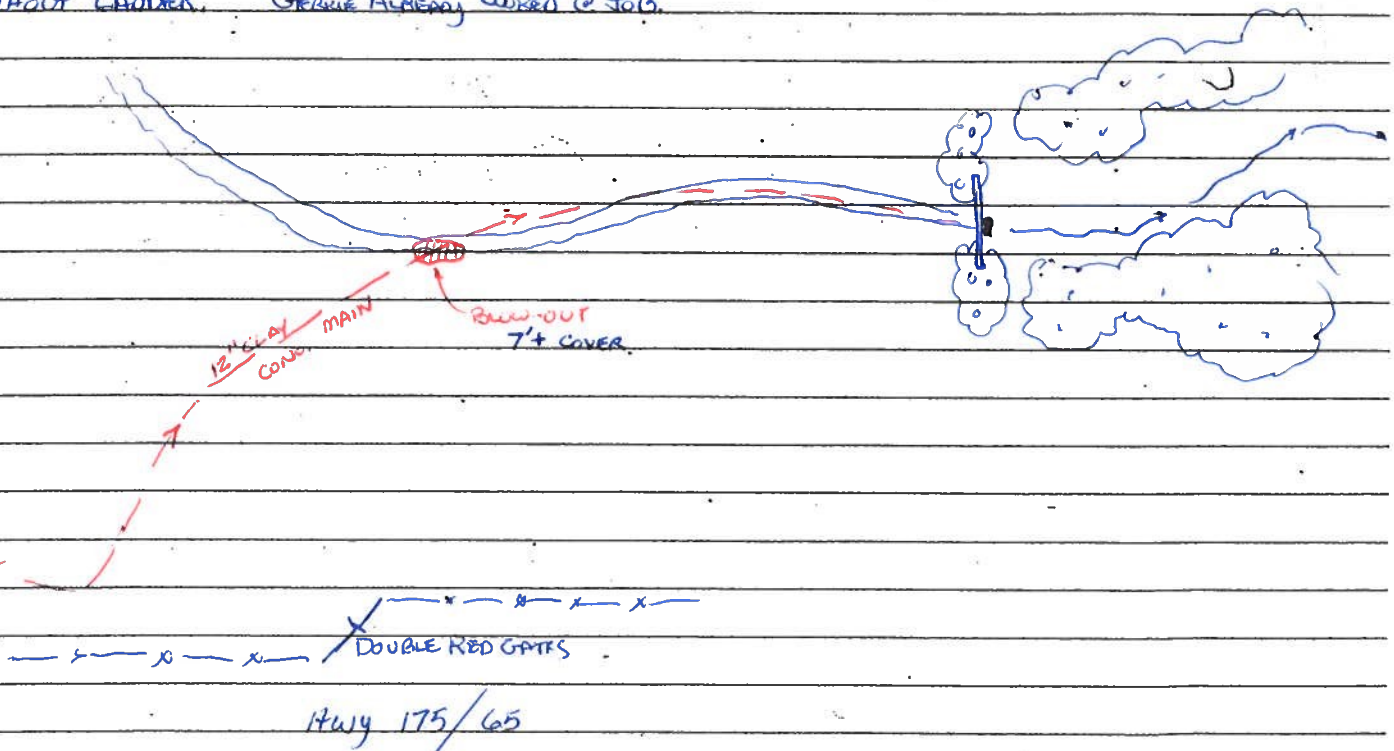

I Certify that the work described in this report was incorporated into this contract unless otherwise noted.

Observer's Signature:

Date Prepared:

Reviewed by:

Engineer

Date Reviewed



Blow-out Hole on DD 100, MEASURED 12" TILE





Looking downstream @ Headwall Outlet





HEADWALL COULD BE SALVAGED





OLD Rusty cnp, DD 100 OUTLET





Floor IS SEPARATING FROM WALL GUSSETS





CONSTRUCTION ENGINEERING  
OBSERVATION REPORT

DATE:

12/10/2019

DAYS OF WEEK:

S M T W T F S

SHEET NO.

1 OF 1

PROJECT NUMBER: 6793  
COUNTY, ROUTE, ROAD: N side Hwy 65 & 175  
LOCATION: DD100

DESCRIPTION OF WORK AND MATERIAL USED FOR EACH OPERATION, INCLUDING CONTRACTOR/SUB NAME, ITEM NO. AND LOCATION

10:11 A.M. Adam called, heading to DD100 around 10:45-11:00, left office

10:30 Left office for site.

11:00 Arrived on site. Jeff and Takeuchi TB145 mini excavator on site.

11:15 Pic #2 looking north, hole is 15'X11'. Pic #3 looking SW at broken tile in bottom of hole.

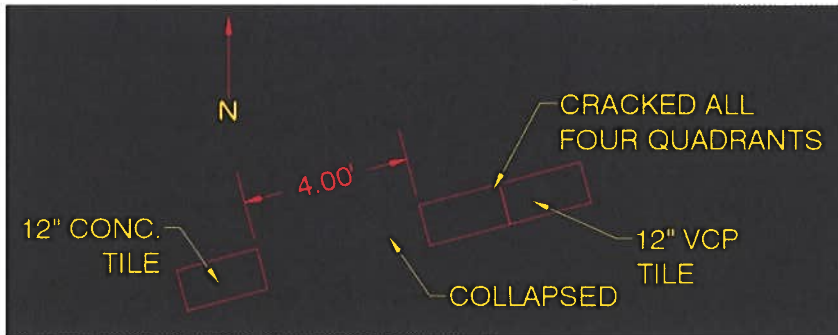

12:21 P.M. Pic #4 looking NE from the concrete tile at 4' down tile, cracked and caved down.

12:41 Pic #5 looking down stream 4' from concrete. NW quad squatting tile, top cracked and sides cracked.

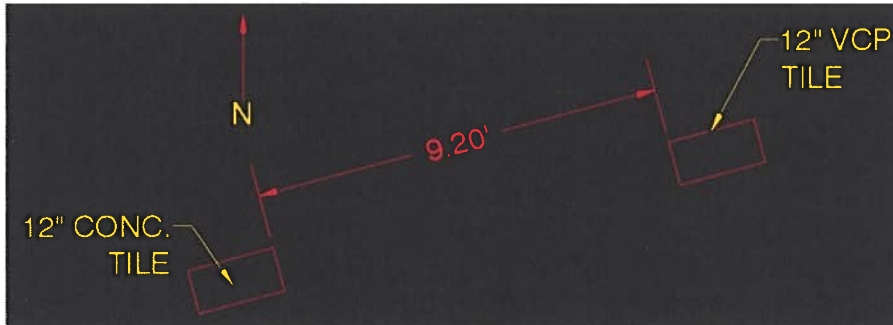

1:07 Pic #6 looking downstream inside 12" clay, east side tie-in.

1:12 Pic #7 looking west upstream inside 12" concrete tile.

1:19 Pic #8 looking NE at repair area.

1:30 Pic #9 looking west at tile blowout area.

Jeff and excavator left site to another tile job., used field drive, red gate west 175/65 junction.

Jeff and excavator: 2.5 hrs.

I Certify that the work described in this report was incorporated into this contract unless otherwise noted.

Observer's Signature: \_\_\_\_\_

Date Prepared: \_\_\_\_\_

Reviewed by: \_\_\_\_\_

☐ Engineer

Date Reviewed \_\_\_\_\_



PICTURE# 2520



PICTURE# 2521



PICTURE # 2523



PICTURE # 2524



PICTURE # 2525

N



W

PICTURE # 2526



PICTURE # 2529



PICTURE #2529

CONSTRUCTION ENGINEERING  
OBSERVATION REPORT

DATE:

12/11/2019

DAYS OF WEEK:

S	M	T	W	T	F	S
---	---	---	---	---	---	---

SHEET NO.

1 OF 1

PROJECT NUMBER: 6793  
COUNTY, ROUTE, ROAD: N side Hwy 65 & 175  
LOCATION: DD100

DESCRIPTION OF WORK AND MATERIAL USED FOR EACH OPERATION, INCLUDING CONTRACTOR/SUB  
NAME, ITEM NO. AND LOCATION

9:15 A.M. Set GPS on Hardin County GPS #8034

9:40 Base set up checked in to GPS #3. 1/2" iron rerod in line with fence east, south of 175 and east side of Co hwy.

11:15 Shot GPS #3035.

11:50 Tore down GPS.

12:30 Back at office.

I Certify that the work described in this report was incorporated into this contract unless otherwise noted.

Observer's Signature: \_\_\_\_\_ Date Prepared: \_\_\_\_\_

Reviewed by: \_\_\_\_\_ ☐ Engineer

Date Reviewed \_\_\_\_\_



PICTURE# 2551

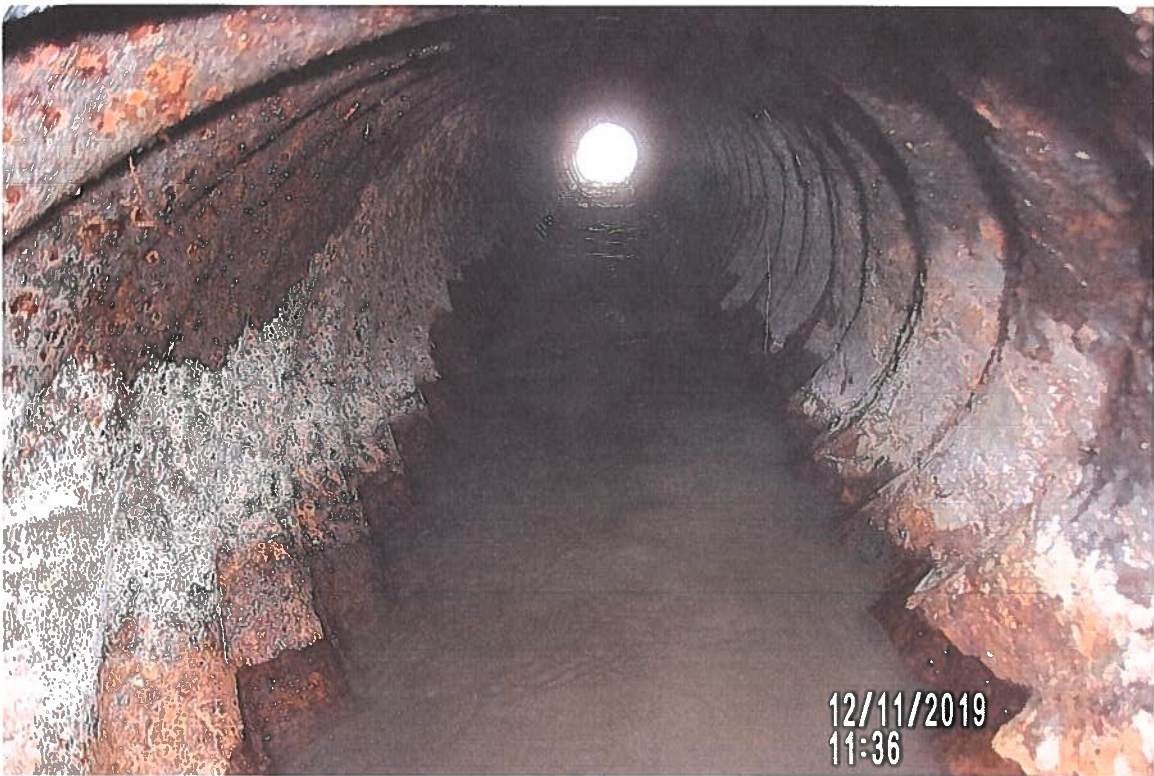

PICTURE# 2552



CONSTRUCTION ENGINEERING  
OBSERVATION REPORT

DATE:

1-10-20

DAYS OF WEEK:

S M T W T F S

SHEET NO.

1 OF

PROJECT NUMBER:

6793 DD #100

COUNTY, ROUTE, ROAD:

Hwy 175 - 65

LOCATION:

Hardin Co 10-87-21

DESCRIPTION OF WORK AND MATERIAL USED FOR EACH OPERATION, INCLUDING CONTRACTOR/SUB NAME, ITEM NO. AND LOCATION

Arrived at job location after receiving phone call from Adam (Foreman).

1:40 p.m. = Set up GPS on Hardin County GPS monument #8034.

1:53 p.m. = Arrived at job site. Contractor had a mini-hoe, skid loader and truck and trailer on-site for equipment.

Weather was cloudy, temperature in mid 20's, with a chance of snow this afternoon. Contractor had tile repair excavated and old tile removed.

GPS Pts

Top pipe = # 220 and # 222.

FL shots = # 221 and # 223.

Top Pipe to FL = South end = 1.2'

Top Pipe to FL = North end = 1.04' (Thinner walled Pipe and slightly oval shaped.)

Total repair length 15.4'

Repaired with 12" Dual Wall HDPE.

2:22 p.m. = Placing 12" HDPE in place

2:40 p.m. = 12" HDPE in place

2:51 p.m. = Placing bedding rock over spot repair and preparing to pour concrete collars.

3:10 p.m. = North concrete collar done.

3:24 p.m. = South concrete collar done. 6 Bags of Kwik Crete were used for each collar.

3:47 p.m. = Contractor placed remaining bedding rock over collars and back filled with unfrozen dirt placing frozen chunks on top.

3:49 p.m. = Construction observer tore down GPS and returned to office.

I Certify that the work described in this report was incorporated into this contract unless otherwise noted.

Observer's Signature:

James Van Hove

Date Prepared:

1-13-20

Reviewed by:



Engineer

Date Reviewed



Looking South into 12" vcp

2020/04/10  
16:30





Looking South into 12" vcp and 4"  
lateral tieing into 12"

2020/01/10  
16:30



Looking South interior of 12" vcp

2020/01/10  
16:30



Exterior of 12" vcp South  
and 4" lateral to West

2020/01/10  
16:31



4" ADS lateral to West  
ties into 12" with concrete collar

2020/01/10  
16:31



Crack in top of 12" vcp North

2020/01/10  
16:31





Inside of 12" vcp North

2020/01/10  
16:31



Inside of 12" wcp North

2020/01/10  
16:31



Inside of 12" vcp North

2020/01/10  
16:32



Exterior of 12" wcp North

2020/01/10  
16:32







Existing tile removed from spot repair

2020/01/10  
16:32



Inside of 12" vcp North

2020/01/10  
16:32



Inside of 12" vcp North

2020/01/10  
16:32

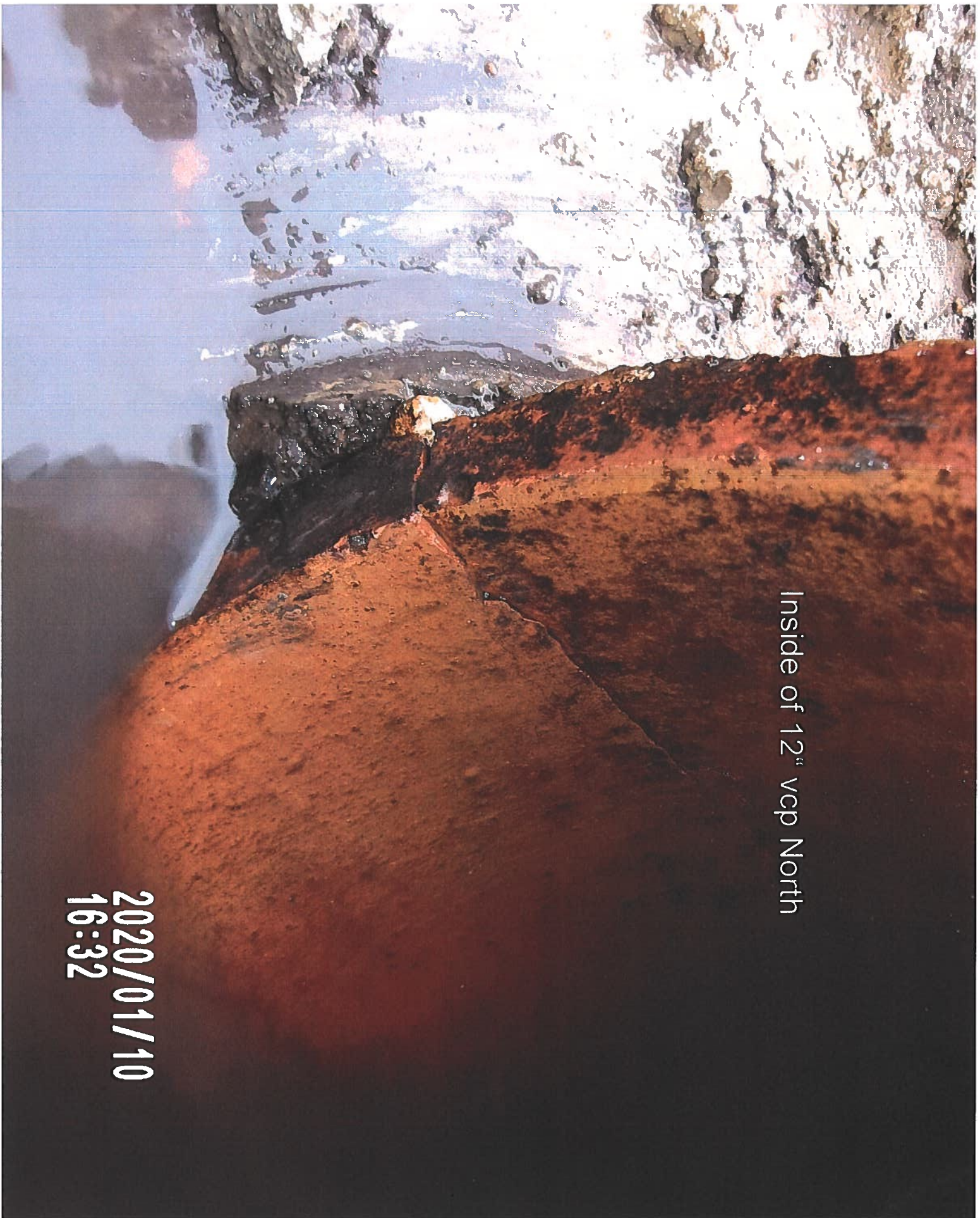



Installing 12" dual wall HDPE

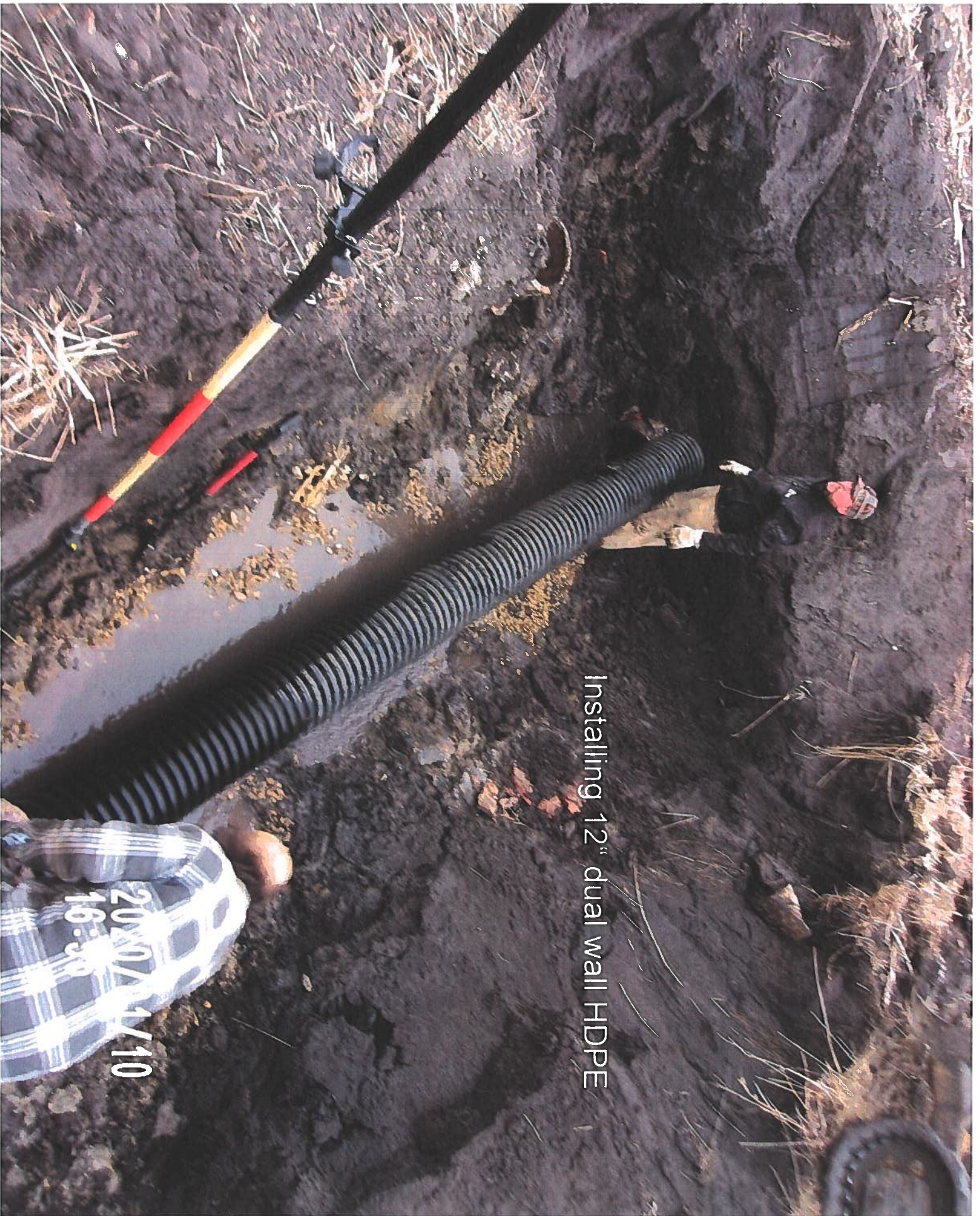

2020/11/10  
16:38



Placing bedding rock on 12" HDPE

2020/01/10  
17:21



North concrete collar prepared for concrete

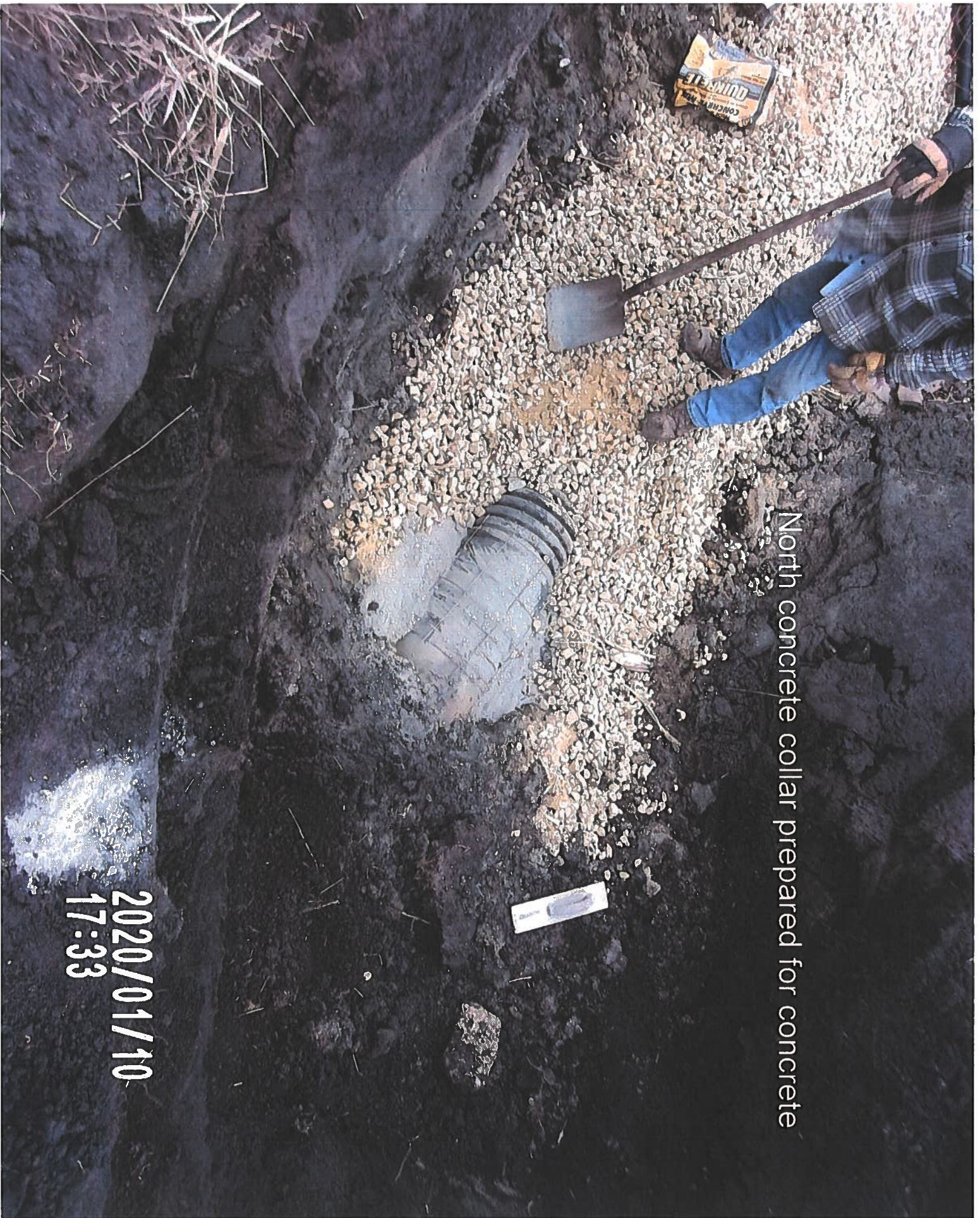

2020/01/10  
17:33



North concrete collar complete

2020/01/10  
17:42





Pouring South concrete collar

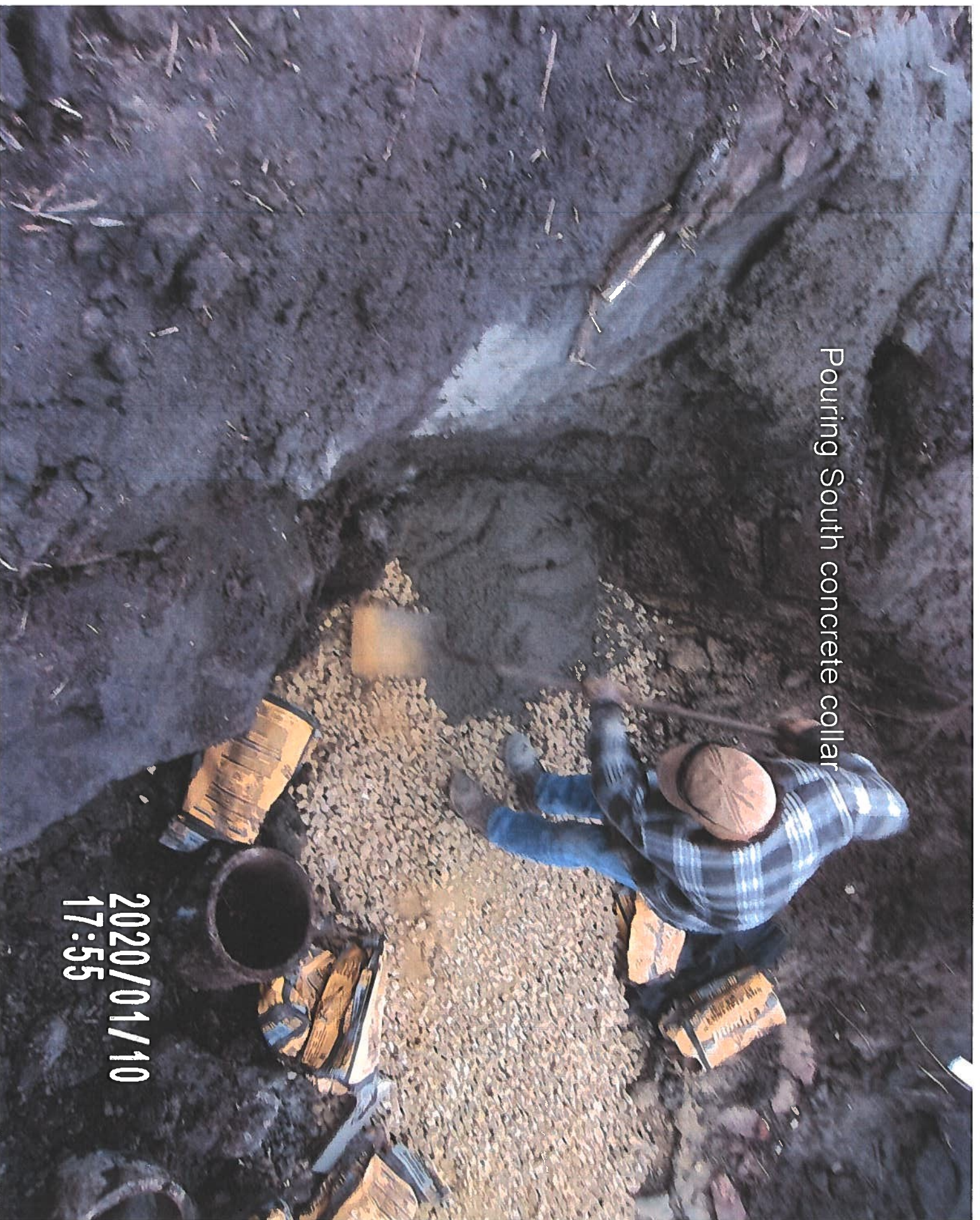

2020/01/10  
17:55



1,3589354.562,4977978.231,1121.412,PK NAIL HMA  
2,3591992.728,4977959.596,1126.011,MAG HMA  
3,3593306.495,4978031.664,1123.308,CPT 1/2  
4,3593302.805,4978555.953,1113.460,FNL E W  
5,3593302.435,4978631.924,1112.151,INTK BEEHIVE  
6,3593301.439,4978668.281,1113.069,FNL E W  
7,3593345.976,4978714.608,1110.572,BLOWOUT  
8,3593348.919,4978728.680,1109.484,BLOWOUT  
9,3593342.975,4978728.638,1112.375,GS  
10,3593778.560,4978600.117,1110.115,FL 15"+-CLAY  
11,3593778.010,4978598.561,1113.490,GS  
12,3593778.685,4978604.540,1113.416,GS BLOWOUT  
13,3593776.800,4978553.271,1113.699,GS BLOWOUT  
14,3593639.032,4977988.116,1117.865,CMP TOP  
15,3593639.192,4977988.476,1113.614,CMP FL  
16,3593592.703,4977921.157,1113.488,INTK 6"CMP  
17,3593297.432,4979261.650,1117.173,FNL N S E W  
18,3593580.817,4979261.513,1114.866,FNL N S  
19,3593591.324,4979465.004,1114.373,GS  
20,3593573.855,4979665.159,1113.779,GS  
21,3593503.674,4979859.571,1113.278,GS  
22,3593403.298,4979989.210,1112.787,GS  
23,3593288.722,4980059.206,1111.532,FNL E W GSFL  
24,3593188.965,4980100.730,1111.292,GS  
25,3593075.771,4980162.534,1111.018,GS  
26,3592962.280,4980228.017,1110.174,GS  
27,3592879.487,4980321.472,1109.415,GS  
28,3592809.398,4980447.865,1109.276,GS  
29,3592784.115,4980567.190,1108.022,FNL N S  
30,3592788.862,4980676.131,1107.583,GS  
31,3592802.802,4980873.323,1106.772,GS  
32,3592782.396,4981022.711,1106.460,GS TILE CHARDS  
33,3592817.515,4981129.642,1106.204,GS DD36  
34,3592931.360,4981223.474,1106.117,FNL N S  
35,3592968.323,4981275.844,1105.145,GS DD36  
36,3593078.624,4981380.432,1104.409,GS DD36  
37,3593215.204,4981455.456,1103.553,GS DD36  
38,3593321.788,4981489.214,1102.989,GS DD36  
39,3593379.407,4981523.240,1102.635,GS DD36  
40,3593398.542,4981566.360,1102.915,GS DD36  
41,3593424.531,4981708.746,1101.617,GS DD36  
42,3593474.932,4981794.046,1101.094,GS DD36  
43,3593575.236,4981841.951,1099.613,GS DD36  
44,3593623.333,4981883.357,1097.121,TOP CONC HDWL  
45,3593623.645,4981883.986,1094.730,CMP TOP  
46,3593623.543,4981883.872,1093.201,CMP FL  
47,3593528.883,4981882.236,1104.029,FNL N S  
48,3593296.521,4981438.008,1104.467,GS TILE CHARDS  
49,3593352.021,4978733.440,1110.322,TOP CLAY10" TILE  
50,3593347.493,4978716.675,1110.593,TOP VCP MAINTILE



51,3593351.346,4978723.166,1110.475,TOP VCP MAINTILE  
52,3593355.640,4978730.622,1110.434,TOP VCP MAINTILE  
53,3593777.056,4978614.501,1110.667,TOP 15"CLAYTILE BROKEN  
54,3593777.820,4978608.401,1110.929,TOP 15"CLAYTILE BROKEN  
55,3593778.376,4978602.991,1111.070,TOP 15"CLAYTILE BROKEN  
56,3593778.105,4978595.809,1111.160,TOP 15"CLAYTILE BROKEN  
57,3593778.104,4978590.247,1110.935,TOP 15"CLAYTILE BROKEN  
58,3593778.001,4978561.668,1111.258,TOP 15"CLAYTILE BROKEN  
59,3593777.828,4978559.713,1111.346,TOP 15"CLAYTILE PLASTIC REPAIR  
60,3593775.982,4978559.220,1109.696,FL 10"CLAY  
61,3593778.805,4978550.563,1109.568,FL 10"CLAY  
62,3593777.798,4978561.033,1110.097,FL 15"CLAY  
63,3593777.400,4978557.144,1109.904,FL 15"HDPE OLD REPAIR  
64,3593778.485,4978602.325,1110.047,FL 15"CLAY  
65,3593778.416,4978598.774,1109.960,FL 15"CLAY  
200,3595426.467,4982728.853,1103.485,gs field waterway  
201,3595396.872,4982683.161,1104.345,gs field waterway  
202,3595402.337,4982631.906,1105.106,gs field waterway  
203,3595402.897,4982583.555,1106.200,gs field waterway  
204,3595440.937,4982595.980,1106.135,gs field waterway  
205,3595438.725,4982662.753,1104.757,gs field waterway  
206,3595441.415,4982703.287,1104.102,gs field waterway  
207,3595450.960,4982721.810,1103.930,gs field waterway  
208,3595416.431,4982679.447,1104.497,gs above tile  
209,3595400.887,4982663.840,1104.723,gs above tile  
210,3595406.646,4982668.726,1099.276,tile top 12" conc 1.09'toptofl  
211,3595413.020,4982675.382,1099.075,tile top 12" clay 1.03'toptofl  
212,3595476.252,4983068.856,1093.243,tile outlet top 15" cmp 1.28'toptofl  
213,3595908.670,4983196.740,1114.128,fnl s&w  
214,3595914.817,4982671.612,1118.245,fnl e-w  
215,3594603.584,4982535.974,1118.302,cl acc hwy 175/65  
216,3594665.734,4982550.681,1117.742,fnl ne  
217,3594653.520,4982523.151,1118.441,fnl w  
218,3595929.153,4980597.127,1120.222,fnl e  
219,3595404.045,4982664.688,1099.222,top 4" pvc lateral  
220,3595403.670,4982666.076,1099.307,top 12" vcp  
221,3595404.426,4982666.961,1098.146,fl 12" vcp  
222,3595414.631,4982676.857,1099.085,top 12" vcp  
223,3595414.203,4982676.573,1098.005,fl 12" vcp  
224,3595403.876,4982666.122,1099.280,top 12" hdpe 1.11' fl  
225,3595414.389,4982676.723,1099.114,top 12" hdpe 1.11' fl  
8034,3586759.720,4978867.880,1128.270,GPS MON  
8034\_GNSS,3586759.720,4978867.880,1128.270,Autonomous Setup  
8035,3602819.340,4977892.629,1117.467,hc gps mon 8035





# Drainage Work Order Request For Repair

## Hardin County

**Date:** 12/9/2019

**Work Order #:** WO00000281

**Drainage District:** DDs\DD 118-232D2 (51226)

**Sec-Twp-Rge:** 32-89-22 **Qtr Sec:** NW 1/4

**Location/GIS:** 89-22-32-400-003

**Requested By:** Sterling Renaud

**Contact Phone:** (515) 689-8661

**Contact Email:** \_\_\_\_\_

**Landowner (if different):** Burton, Floyd

**Description:** DD 118-232 Dv2- Sterling Renaud reports plugged tile outlet on east side of AA Ave, just north of County Hwy D25, about 4 telephone poles north of D25 on east side of AA Ave. nearest parcel is 892232400003. Tile outlet is plugged with dirt/debris and has no flow. Tile outlet is in ditch and has been flagged by Sterling. Map reflects tile has road crossing at this location, so not sure if this is a tile outlet or a tile blowout.

**Repair labor, materials and equipment:** \_\_\_\_\_

\_\_\_\_\_

\_\_\_\_\_

**Repaired By:** \_\_\_\_\_ **Date:** \_\_\_\_\_

**Please reference work order # and send statement for services to:**

Hardin County Auditor's Office  
Attn: Drainage Clerk  
1215 Edgington Ave, Suite 1  
Eldora, IA 50627  
Phone (641) 939-8111  
Fax (641) 939-8245

**For Office Use Only**

**Approved:** \_\_\_\_\_ **Date:** \_\_\_\_\_



## Drainage Tiles

-  Lateral  
 Main  
 Open Ditch  
 Private Tile

# Hardin County Auditor's Office



**Date: 12/9/2019**

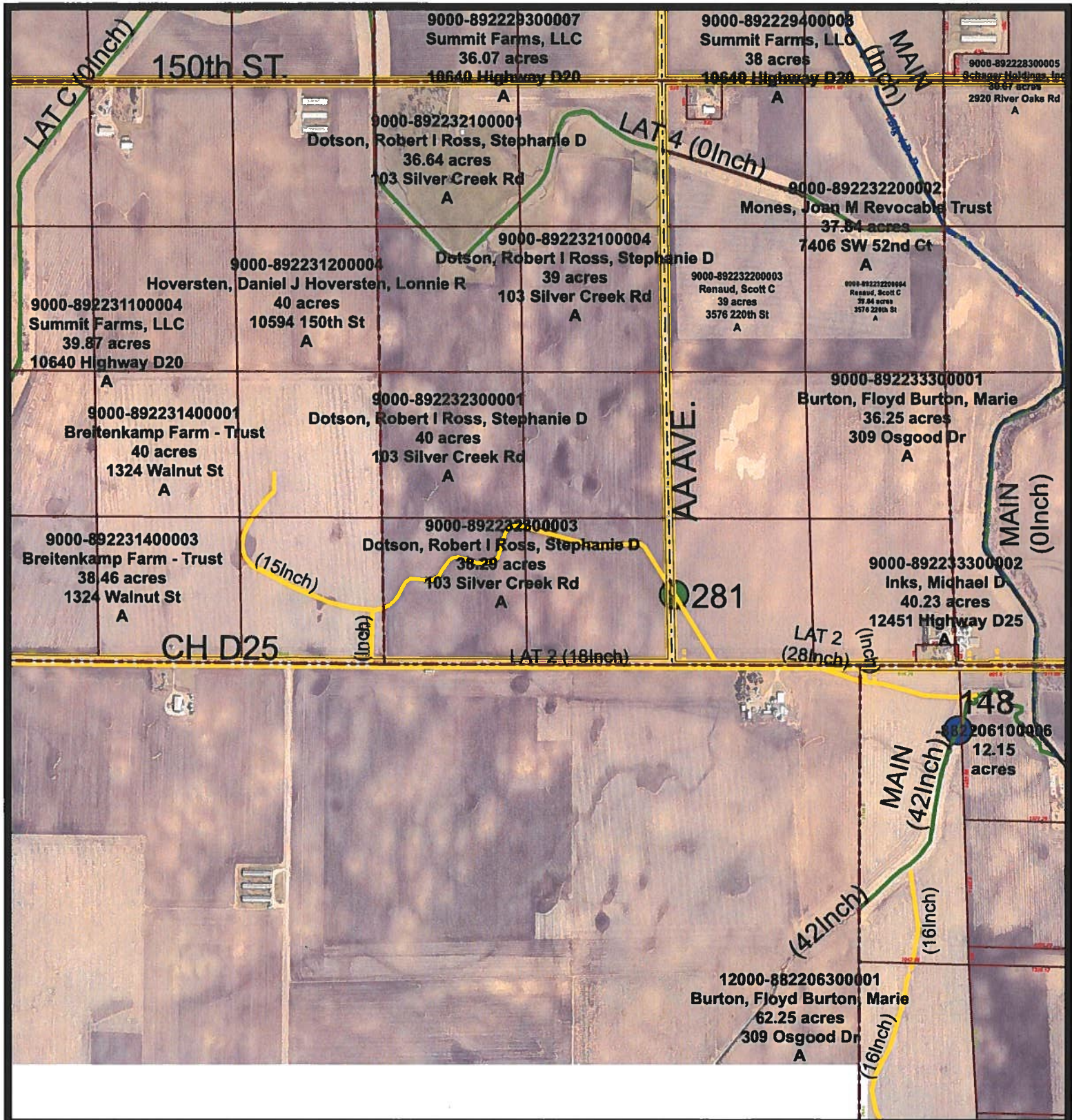
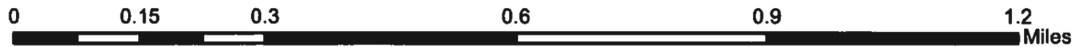

The Data is provided "as is" without warranty or any representation of accuracy, timeliness or completeness. The burden for determining accuracy, completeness, timeliness, merchantability and fitness for or the appropriateness for use rests solely on the requester. Hardin County makes no warranties, express or implied is to the use of the Data. There are no implied warranties of merchantability or fitness for a particular purpose. The requester acknowledges and accepts the limitations of the Data, including the fact that the Data is dynamic and is in a constant state of maintenance, correction and update. Cadastral Data represents land ownership, but does not define it. This Data does not replace a legal survey.



## Drainage District:

#118-232, Main tile and Branch 2C tile

## Investigation/Repair Summary:

- Landowner in the SW¼ SE¼ Section 32, Township 89 North, Range 22 West reported a plugged tile on the east side of AA Avenue with no flow within.
- Visual observation found a plugged 36-inch RCP culvert under AA Avenue just north of County Hwy D25. The beehive intake on the west side of AA Avenue (assumed to be on Branch 2C) was found to have multiple small sinkholes around it. Small blowouts/sinkholes were also found on the south side of County Hwy D25 which is assumed to be on the Main tile route.

## Contractor Time and Materials (spent while CGA was on-site):

None recorded as only visual observation was performed.

## Additional Actions Recommended:

1. Direct excavation of blowouts/sinkholes for both the Branch 2C (west of AA Avenue) and Main (south of County Hwy D25) tiles to determine the cause of the blowouts/sinkholes and repair accordingly.
2. Since the road culvert is most likely not a district facility, direct secondary roads to clean out the plugged culvert and clean out road ditches as necessary to properly handle surface water.





CONSTRUCTION ENGINEERING  
OBSERVATION REPORT

DATE:

1/16/20

DAYS OF WEEK:

S M T W T F S

SHEET NO.

OF

PROJECT NUMBER:

8778.1

COUNTY, ROUTE, ROAD:

DD 118-232

LOCATION:

AA AVE NORTH OF D25 (4TH PP)

DESCRIPTION OF WORK AND MATERIAL USED FOR EACH OPERATION, INCLUDING CONTRACTOR/SUB NAME, ITEM NO. AND LOCATION

Sunny, Breezy, -2°, Cold! 8:00 AM

FOUND 36" RCP SURE DRAIN FOR ROAD DITCH PLUGGED ON E. SIDE OF "AA" AVE. BEEHIVE INTAKE ON W. SIDE OF ROAD LOOKS OK, BUT HAS SOME SMALL SUCK HOLES ON N. SIDE INTAKE. WALKED 100' N AND S. OF MAIN ROUTE IN E. DITCH. FOUND NOTHING. I THINK STERLING RENAUD THOUGH THE CO. ROAD RCP WAS A TILE OUTLET.

Called and talked to Sterling. He said he had water standing on W side of road. He didn't know for sure if beehive was taking water. Intake is dry now, but spring of 2019 when shooting water main and tile located (could be fiber optic) I saw some small blow-outs on S. side D25 @ NE cor. of acreage. This might be connected to snow flow in tile. Also found blow-out in W. ditch, (6 poles N over hill) PRIVATE TILE? Blow-out was flagged.

ACTIONS NEEDED. ① CLEAN E. DITCH OF "AA" AVE. ② INSPECT IN INTAKE AND MAIN ON W. SIDE AA AVE. ③ INVESTIGATE BLOW-OUTS ALONG D25 S. DITCH (E-W).

④ INVESTIGATE CO. TILE MAPS FOR LAT. IN W. DITCH LINE OF AA AVE

BEEHIVE BLOW-OUT

CLEAN-OUT DITCH

BEEHIVE

Called Sterling back and told him I found tile blowout in W. ditch N. of main beehive in ditch is county property hooked to private tile.

Lat #2C per district maps

D25

HOUSE

Small - Blow-outs

I Certify that the work described in this report was incorporated into this contract unless otherwise noted.

Observer's Signature:

Date Prepared:

1/16/20

Reviewed by:

Engineer

Date Reviewed



RCP @ W. SIDE ROAD





RCP @ E. SHORE ROAD (downstream), 2' RESTRICTION

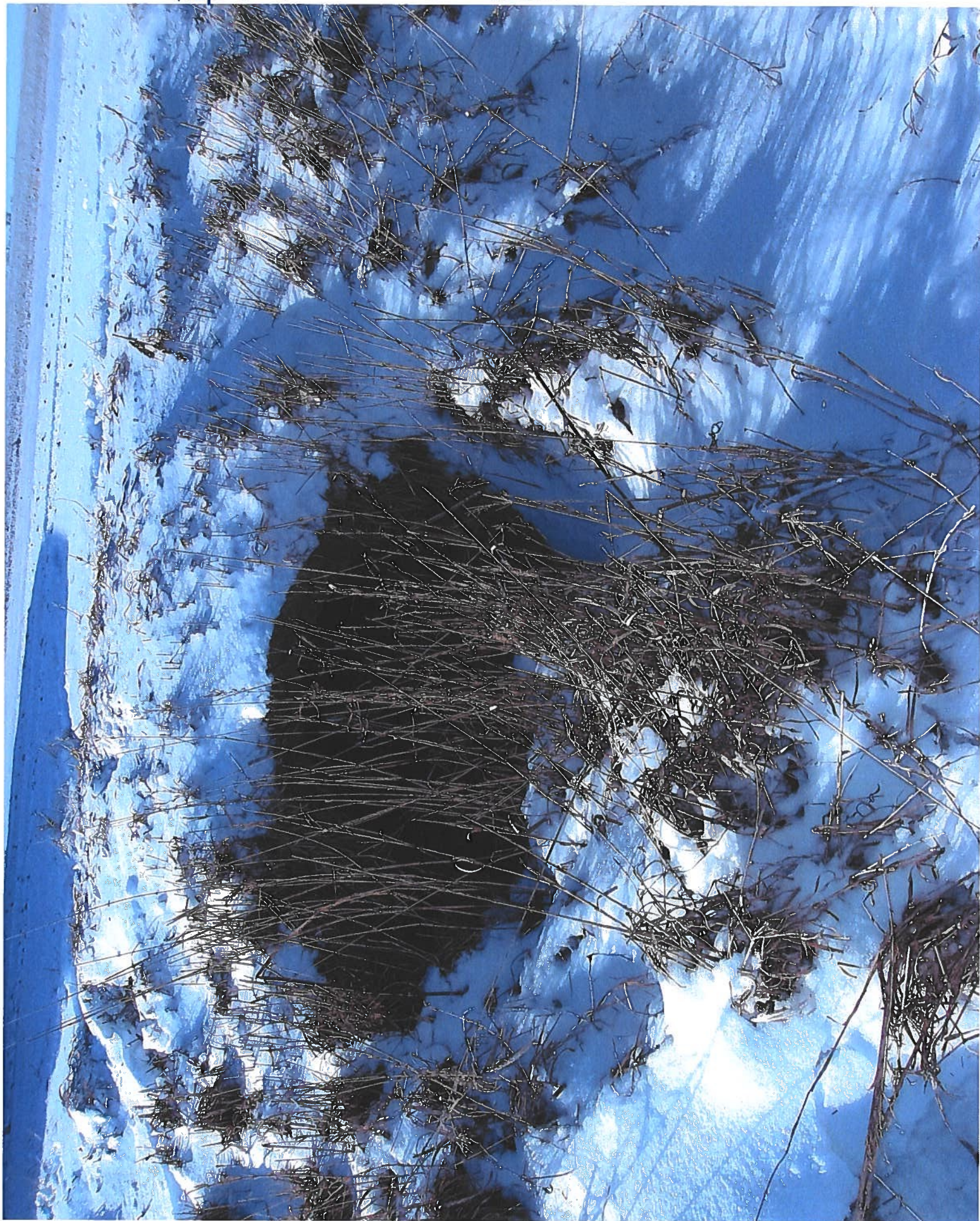



BLOW-OUT ON W. SIDE ON PRIVATE LINE, BERTHME IN DITCH





LOOKING S. @ PRIVATE LINE BLOW-OUT

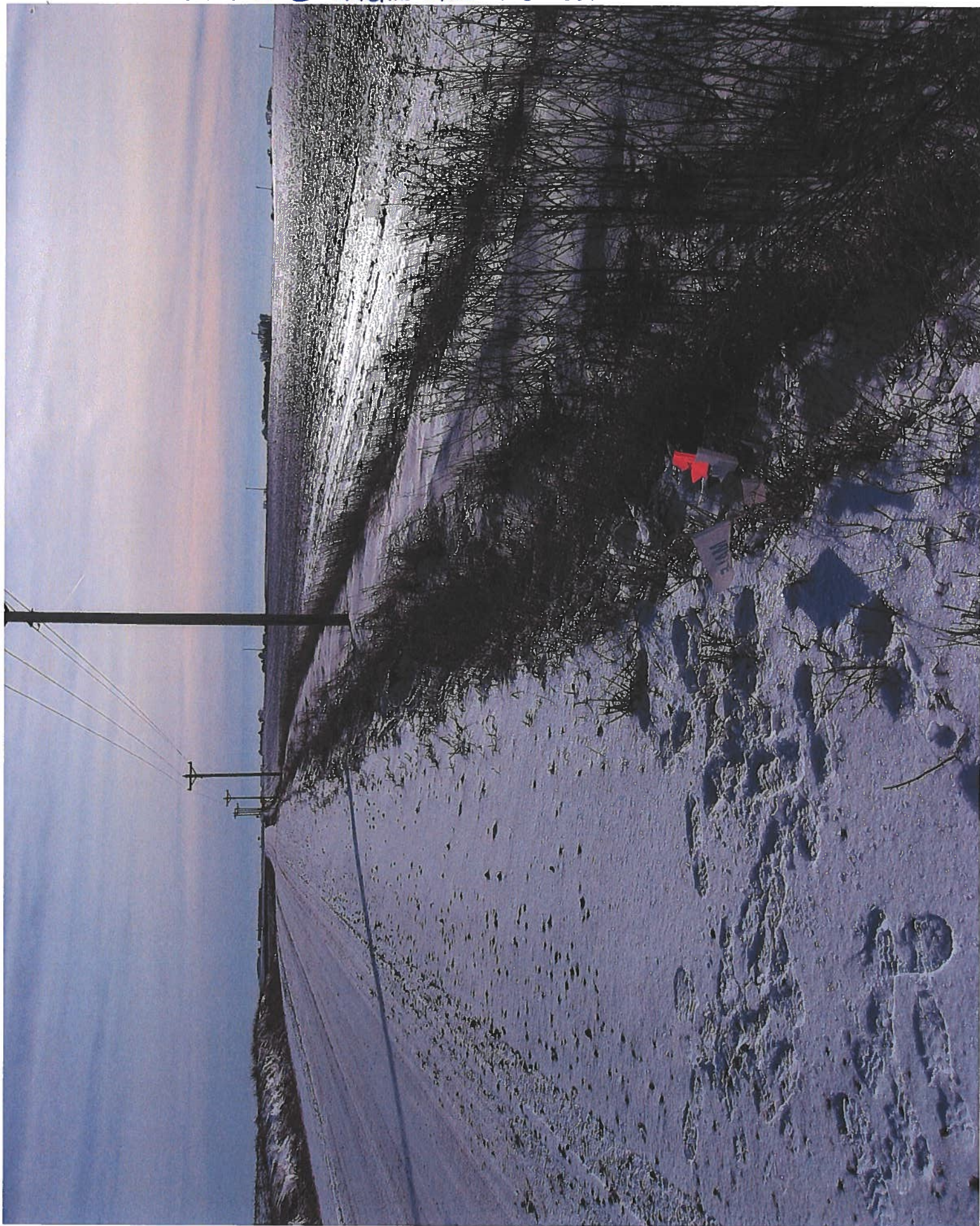



BEEHIVE ON MAIN, W. SIDE AA AVE.

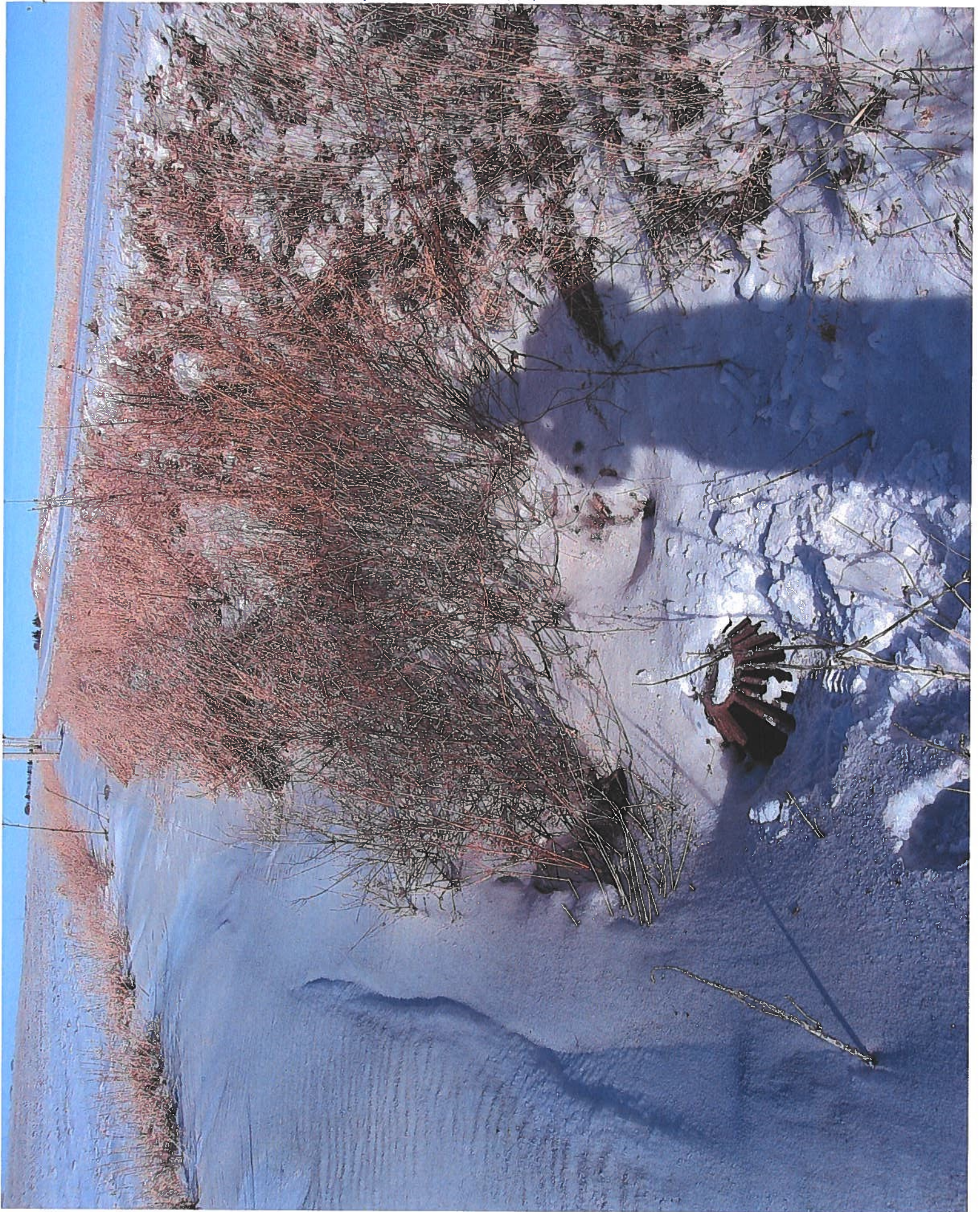





6928.1

# Drainage Work Order Request For Repair

## Hardin County

**Date:** 4/23/2019

**Work Order #:** WO00000249

**Drainage District:** DDs\DD 119 (51134)

**Sec-Twp-Rge:** 24-89-19      **Qtr Sec:** SW NW

**Location/GIS:** \_\_\_\_\_

**Requested By:** James Willems

**Contact Phone:** (641) 847-2705

**Contact Email:** \_\_\_\_\_

**Landowner (if different):** Thelma Willems

**Description:** DD 119 - Blowout on Lat 1, 4-5 foot deep/wide

**Repair labor, materials and equipment:** \_\_\_\_\_

\_\_\_\_\_

\_\_\_\_\_

**Repaired By:** \_\_\_\_\_ **Date:** \_\_\_\_\_

**Please reference work order # and send statement for services to:**

Hardin County Auditor's Office  
Attn: Drainage Clerk  
1215 Edgington Ave, Suite 1  
Eldora, IA 50627  
Phone (641) 939-8111  
Fax (641) 939-8245

**For Office Use Only**

**Approved:** \_\_\_\_\_ **Date:** \_\_\_\_\_





# Hardin County Auditor's Office



Date: 4/24/2019

0 0.05 0.1 0.2 0.3 0.4 Miles

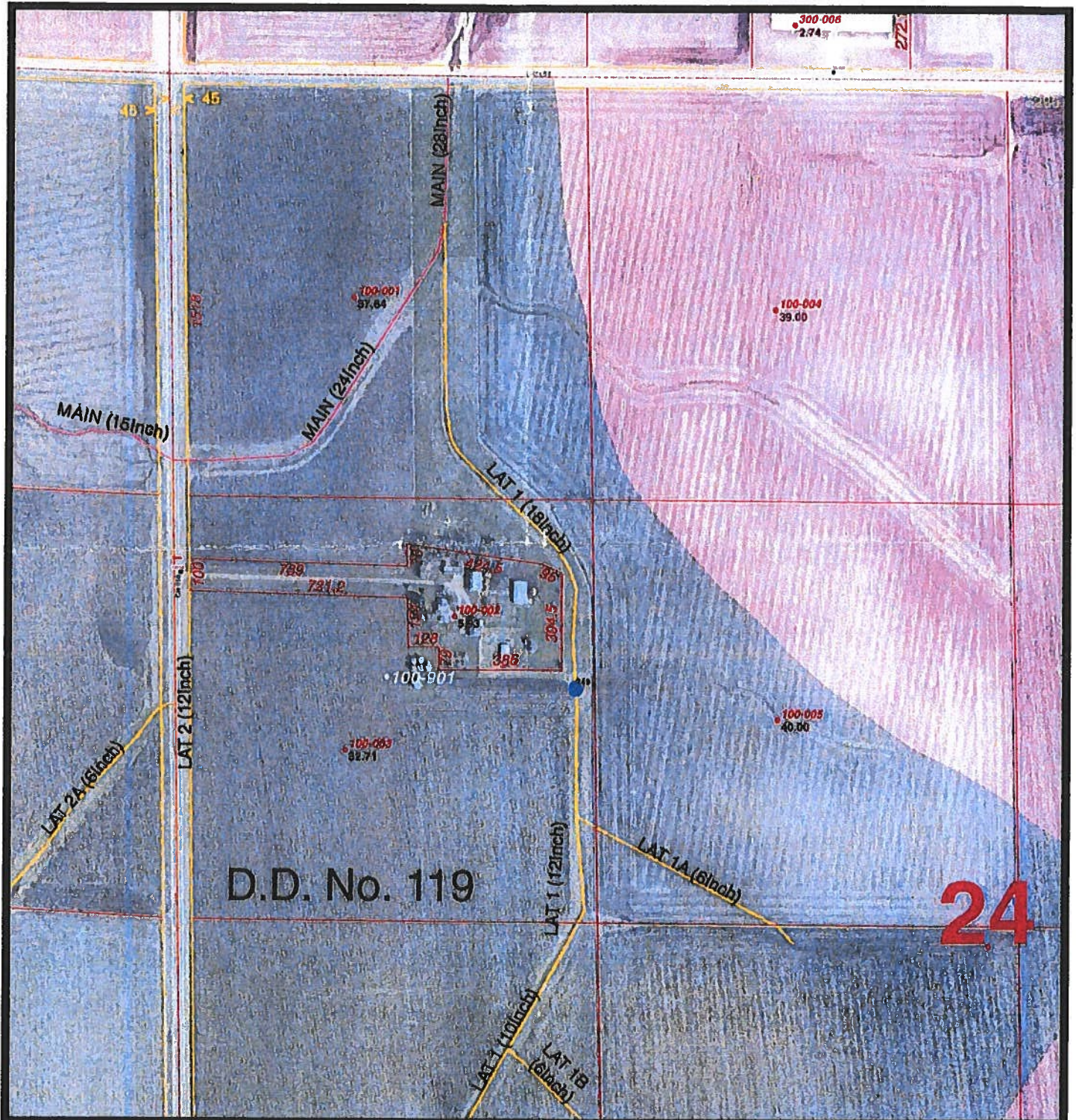

The Data is provided "as is" without warranty or any representation of accuracy, timeliness or completeness. The burden for determining accuracy, completeness, timeliness, merchantability and fitness for or the appropriateness for use rests solely on the requester. Hardin County makes no warranties, express or implied is to the use of the Data. There are no implied warranties of merchantability or fitness for a particular purpose. The requester acknowledges and accepts the limitations of the Data, including the fact that the Data is dynamic and is in a constant state of maintenance, correction and update. Cadastral Data represents land ownership, but does not define it. This Data does not replace a legal survey.



## Drainage District:

#119 Lat 1

## Investigation/Repair Summary:

- Landowner in the SW¼ NW¼ of Section 24, Township 89 North, Range 19 West reported a blowout/sinkhole over the Lateral 1 tile approximately 4-5 feet wide and deep.
- Visual observation found a 6-feet wide blowout/sinkhole over a broken 18-inch VCP Lateral 1 tile with approximately 3-feet of soil cover. Said tile was cracked, with top visibly sagging and in poor physical condition both upstream and downstream of the collapsed tile.
- Excavation found upstream and downstream tile to be cracked with the top sagging. Said tile was removed until non-sagging tile was encountered in each direction.
- Repaired with 18-inch dual wall HDPE tile, rock bedding and backfill, and ¾ concrete collars at each end of repair. Excavation was filled with on-site soil and was graded to match surrounding ground.

## Contractor Time and Materials (spent while CGA was on-site):

See attached Tabulated Contractor Time and Materials Sheet.

## Additional Actions Recommended:

1. It is unclear if area was reseeded (repair area and grass drive). This should be verified with the contractor.
2. If restricted drainage or blowouts/sinkholes are reported again, an investigation into the overall physical condition of the Lateral 1 tile may be warranted to determine if a large-scale project is necessary.





## Tabulated Contractor Time and Materials

Date	Totals	12/3/2019	12/4/2019
Workman (hrs)	12 1/2	9 1/2	3
Skidloader (hrs)	6 1/2	5	1 1/2
Mini Excavator (hrs)	6 1/2	5	1 1/2
60lb Fast Setting Concrete Bag (ea.)	15	15	
18" Dual Wall HDPE (ft.)	13	13	
1-inch clean rock (ton)	10	5	5



CONSTRUCTION ENGINEERING  
OBSERVATION REPORT

DATE:

5/6/19

DAYS OF WEEK:

S ☒ M ☐ T ☐ W ☐ T ☐ F ☐ S

SHEET NO.

1 OF 1

PROJECT NUMBER:

6928.1

COUNTY, ROUTE, ROAD:

DD 119

LOCATION:

EAST OF S56, THELMA WILLIAMS FARM

DESCRIPTION OF WORK AND MATERIAL USED FOR EACH OPERATION, INCLUDING CONTRACTOR/SUB  
NAME, ITEM NO. AND LOCATION

Sunny, 60°, CALM, RAIN YESTERDAY 3/4", muddy conditions

Called and talked to Jim Williams, said blowout was @ S.E. cor.  
of farm acreage. Drove to house, walked in and found 6' long  
blowout in 18" clay tile, both ends hinge shaped with 3' of cover, in  
middle of grass swale. Took pics both directions in tile.

Looking @ pictures it may take over 20' of 24" HOPE / Rock bedding.  
Possibly permanent cone collars. Water is running fast @ a good grade.  
1/4 full of water, clean bottom.

Repair anytime ASAP. Good access.

I Certify that the work described in this report was incorporated into this contract unless otherwise noted.

Observer's Signature:



Date Prepared:

5/6/19

Reviewed by:



Engineer

Date Reviewed



Looking upstream





Looking upstream





Looking downstream





Looking downstream

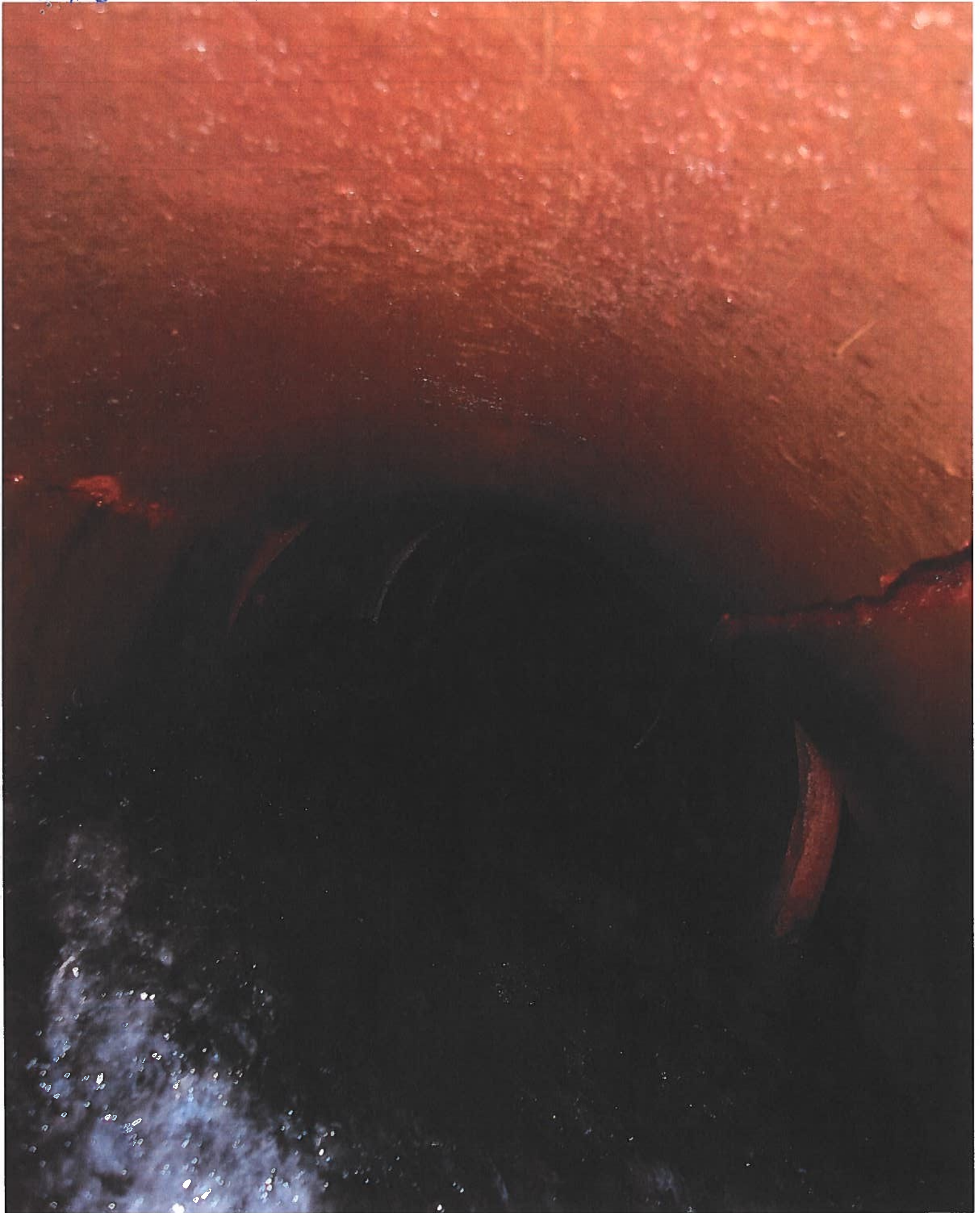



LOOKING UPSTREAM

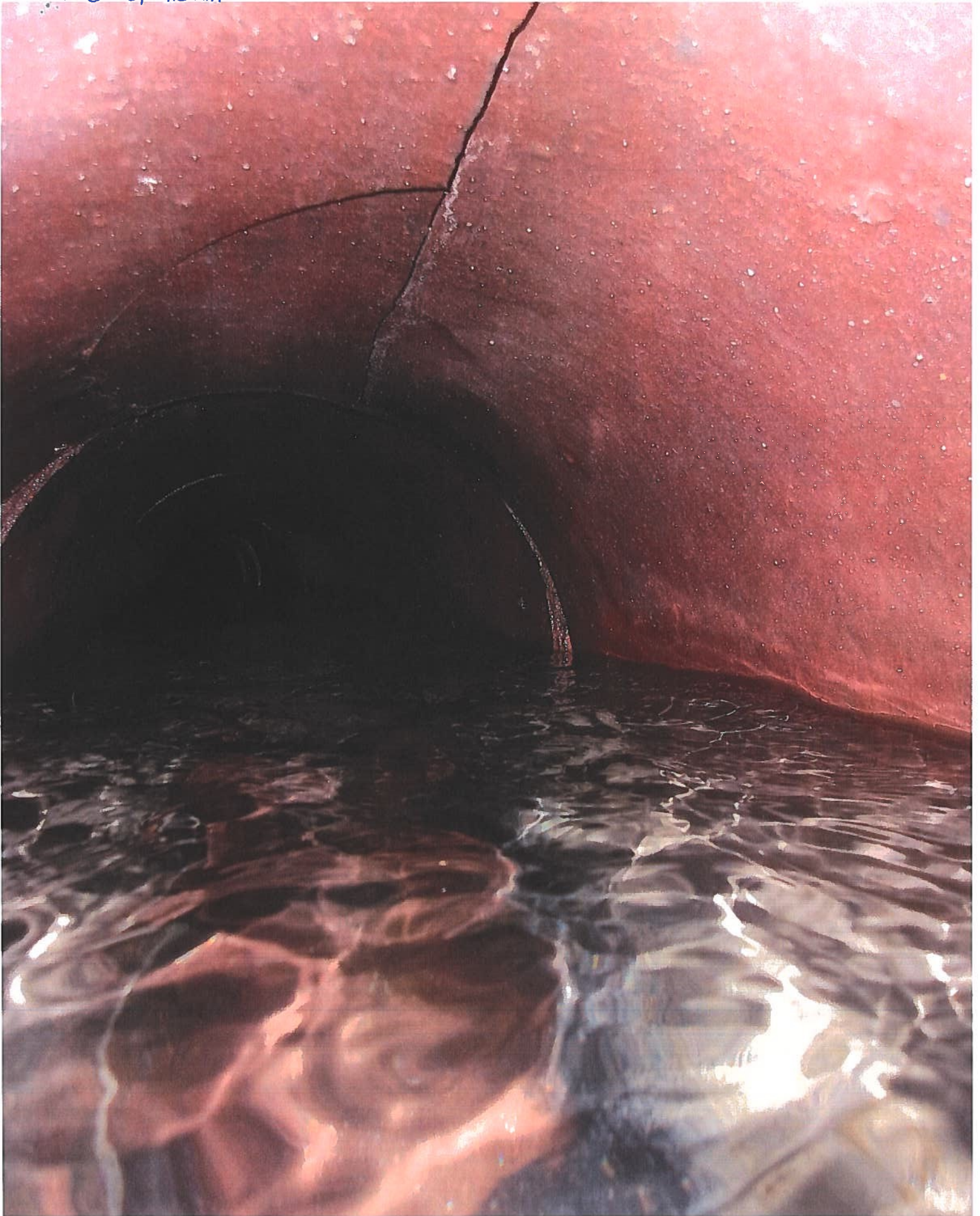



Looking upstream





CONSTRUCTION ENGINEERING  
OBSERVATION REPORT

DATE:

12/3/2019

PROJECT NUMBER:

WO#249

DAYS OF WEEK:

S M T W T F S

COUNTY, ROUTE, ROAD:

6928.1/DD#119  
DRAINAGE DITCH #119  
HARDIN

SHEET NO.

1 OF 2

LOCATION:

TILE REPAIR LOCATED BETWEEN 130TH ST  
& 140TH & EAST OF CO HWY 5-56

LOWER 40'S TO UPPER 20'S  
SUNNY AND BREEZY

18 1/2 WEST & 39 1/2 SOUTH OF S.W. WOOD CORNER POST  
FOR HORSE PASTURE @ 13312 CO HWY 5-56  
DESCRIPTION OF WORK AND MATERIAL USED FOR EACH OPERATION, INCLUDING CONTRACTOR/SUB  
NAME, ITEM NO. AND LOCATION

12:00 P.M. OBSERVER HEADED TO TILE REPAIR LOCATION.

12:10 P.M. OBSERVER SETUP GPS BASE ON HARDIN COUNTY GPS MONUMENT  
#7002

12:35 P.M. OBSERVER HAD GPS BASE SET UP AND CHECKED INTO HARDIN COUNTY  
GPS MONUMENT #7000 WITH BOTH HORIZONTAL AND VERTICAL POSITION  
CHECKED OUT GOOD.

12:50 P.M. ARRIVED AT TILE REPAIR LOCATION. SEWARD CREW  
WAS NOT ON SIGHT YET.

1:00 P.M. JEFF RISUS WITH SEWARD'S CREW ARRIVED ON SITE WITH  
A CASE TR 340 TRACKED SKID LOADER AND A TAKEUCHI TB145  
MINI EXCAVATOR AND STARTED TO UNLOAD EQUIPMENT.

1:11 P.M. PICTURE #2413 & PICTURE #2414 SEE PICTURE FOR DETAILS.

1:13 P.M. PICTURE #2416 SEE PICTURE FOR DETAILS.

1:14 P.M. PICTURE #2417 SEE PICTURE FOR DETAILS.

1:30 P.M. ADAM SEWARD ARRIVED ON SITE WITH PICKUP & TRIPLE  
AXLE DUMP TRAILER WITH 5 TONS OF ROCK.

2:07 P.M. PICTURE #2419 SEE PICTURE FOR DETAILS.

2:09 P.M. PICTURE #2420 SEE PICTURE FOR DETAILS.

2:10 P.M. PICTURE #2421 SEE PICTURE FOR DETAILS.

2:14 P.M. PICTURE #2423 SEE PICTURE FOR DETAILS.

2:28 P.M. PICTURE #2424 & #2425 SEE PICTURE FOR DETAILS.

2:34 P.M. PICTURE #2426 SEE PICTURE FOR DETAILS.

2:37 P.M. PICTURE #2427 SEE PICTURE FOR DETAILS.

2:50 P.M. PICTURE #2428 SEE PICTURE FOR DETAILS.

4:03 P.M. PICTURE #2429 SEE PICTURE FOR DETAILS.

4:42 P.M. PICTURE #2430 & 2431 SEE PICTURE FOR DETAILS.

I Certify that the work described in this report was incorporated into this contract unless otherwise noted.

Observer's Signature:

*Deann Ramsey*

Date Prepared:

12/3/2019

Reviewed by:

☐ Engineer

Date Reviewed



CONSTRUCTION ENGINEERING  
OBSERVATION REPORT

DATE:

12/3/2019

DAYS OF WEEK:

S M W T F S

SHEET NO.

2 OF 2

PROJECT NUMBER:

WO #249

COUNTY, ROUTE, ROAD:

6928.1/DD#119  
DRAINAGE DITCH #119  
HARDIN

LOCATION:

TILE REPAIR LOCATED BETWEEN 130th ST  
& 140th & EAST OF CO HWY 5-56  
18" WEST & 39.5' SOUTH OF SW CORNER POST  
FOR HORSE PASTURE @ 13312 CO HWY 5-56

LOWER 40'S TO UPPER 20'S  
SUNNY AND BREEZY

JOB# 6928 DD#119-SUB#

DESCRIPTION OF WORK AND MATERIAL USED FOR EACH OPERATION, INCLUDING CONTRACTOR/SUB  
NAME, ITEM NO. AND LOCATION

4:58 P.M. PICTURE# 2432 SEE PICTURE FOR DETAILS.

5:05 P.M. PICTURE# 2433 SEE PICTURE FOR DETAILS.

5:48 P.M. PICTURE# 2434 SEE PICTURE FOR DETAILS.

5:49 P.M. PICTURE# 2435 SEE PICTURE FOR DETAILS.

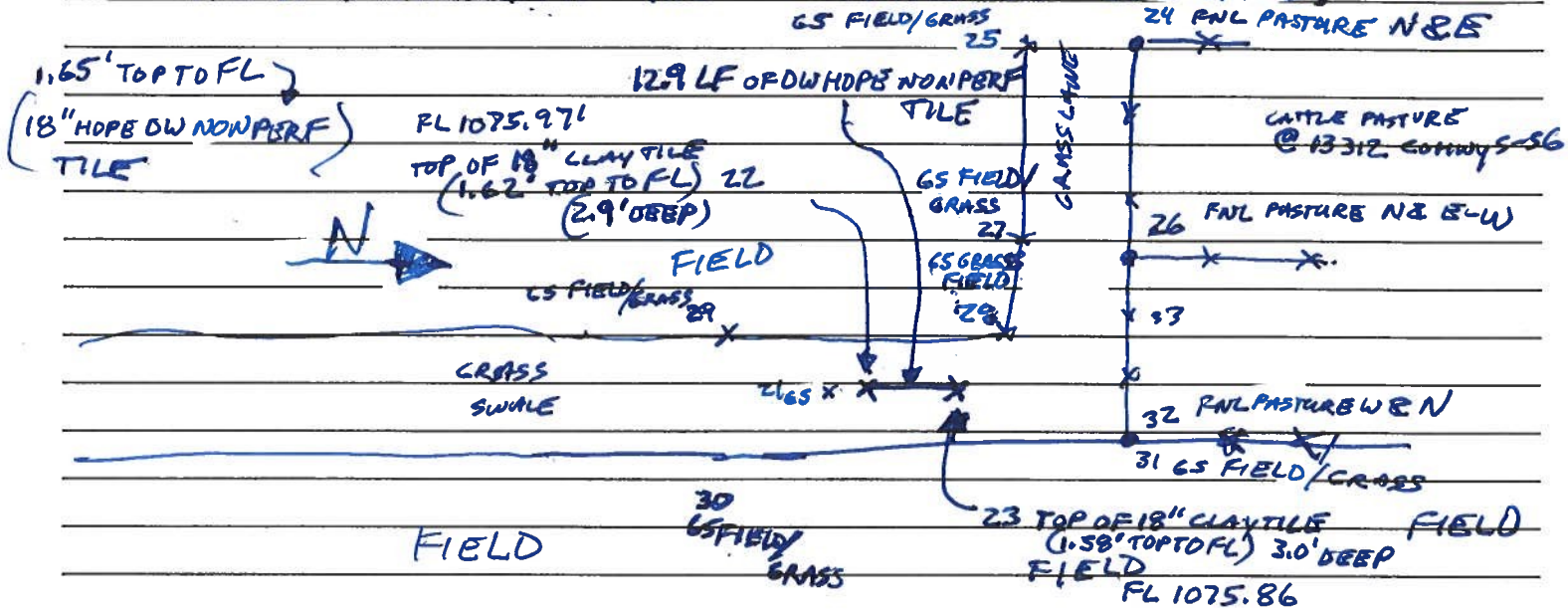

6:00 P.M. CREW AND OBSERVER LEFT SITE. CREW WAS

GOING TO LET CONCRETE SET UP OVERNIGHT BEFORE BACKFILLING  
TRENCH

QUANTITIES

(USED TO HAUL IN ROCK) (2.0' X 5.0') 6" X 6" WIRE MESH

PICKUP & TRIPLE AXEL DUMP TRAILER

15 - 60 LB BAGS OF QUIKRETE SAND/TOPPING  
CONCRETE MIX  
(TOWA FALLS OUT OF REGULAR  
CONCRETE PUT ROCK IN WHILE  
MIXING)

OPERATOR #1 4 1/2 HOURS

OPERATOR #2 5 HOURS

TR 340 TRACKED SKID LOADER 5 HOURS

TAKEUCHI TB 145 MINI EXCAVATOR 5 HOURS

12.9 LF-18" DW HDPE NONPERF  
TILE

ROCK 5 TON

I Certify that the work described in this report was incorporated into this contract unless otherwise noted.

Observer's Signature:

*Deann Ramsey*

Date Prepared:

12/3/2019

Reviewed by:

Engineer

Date Reviewed



PICTURE# 2413 IS LOOKING NORTH SHOWING 9.0' Ø TILE BLOWOUT  
 3.7' ± DEEP (18.0' ± WEST & 39.5' ± SOUTH OF SE CATTLE PASTURE,  
 WOOD CORNER POST



12/3/2019  
 1:11 P.M.



12/3/2019  
 1:11 P.M.

PICTURE# 2414 IS LOOKING NORTH INTO TILE BLOWOUT SHOWING  
 NORTH END 18" CLAY TILE TIE IN CRACKED & CAVING DOWN WILL NEED  
 TO REMOVE IT.



PICTURE# 2416 IS LOOKING NORTH DOWNSTREAM INSIDE 18" EXISTING  
CLAY TILE COLLAPSING DOWN @ 12 O'CLOCK AND VOID IN LOWER  
RIGHT CORNER

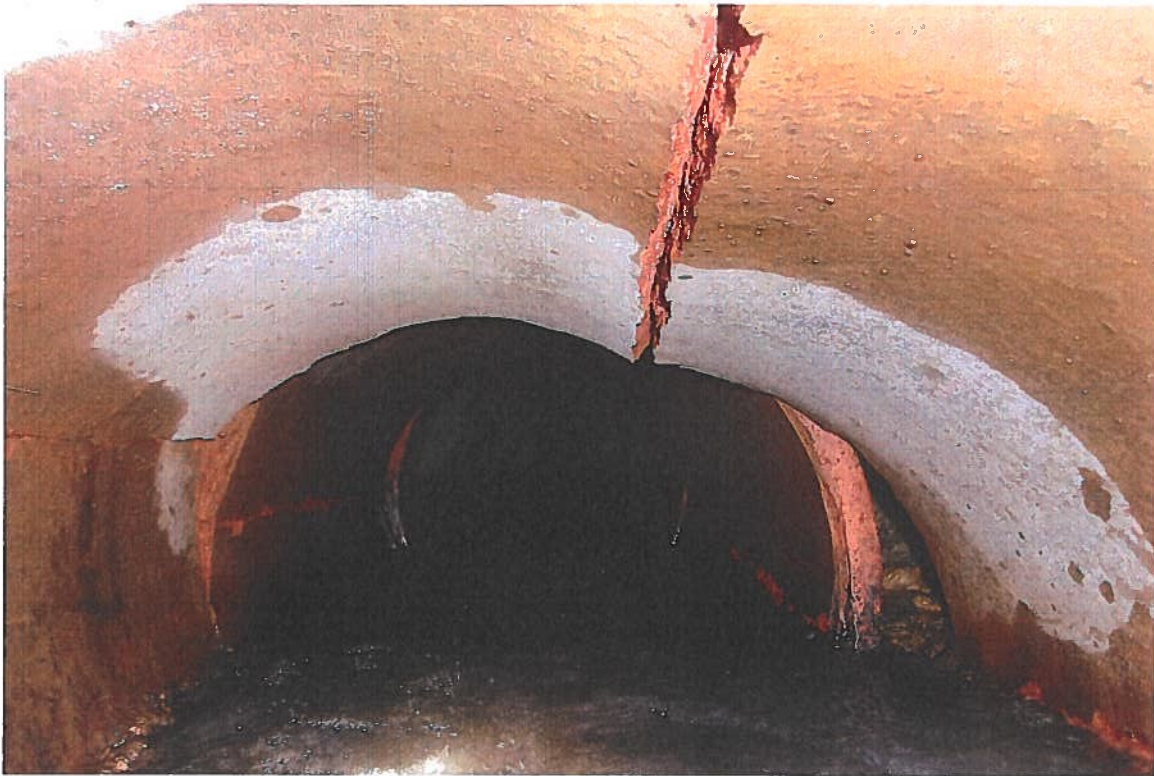

12/3/2019  
1:13 P.M.



12/3/2019  
1:14 P.M.

PICTURE# 2417 IS LOOKING SOUTH UPSTREAM INSIDE 18" EXISTING  
CLAY TILE TIE IN ON SOUTH END. DUE TO CRACK IN TILE @ 12 O'CLOCK  
WILL HAVE CREW REMOVE ANOTHER SECTION OF CLAY TILE.



PICTURE # 2419 IS LOOKING SW ON SOUTH END SHOWING CRACK  
ON TOP & JT O/S ON SOUTH END FOR TILE THAT WILL  
BE REMOVED.



12/3/2019  
2:07 P.M.



12/3/2019  
2:09 P.M.

PICTURE # 2420 IS LOOKING NORTH AFTER SECTION  
OF 18" CLAY TILE WAS REMOVED THAT WAS CRACKED  
WITH JT O/S ON SOUTH END



PICTURE # 2421 IS LOOKING SOUTH UPSTREAM FROM  
GPS # 22 TOP 18" CLAY TILE (1.62' TOP TO FL) WITH  
3" OF FLOW IN TILE (2.9' ± DEEP)

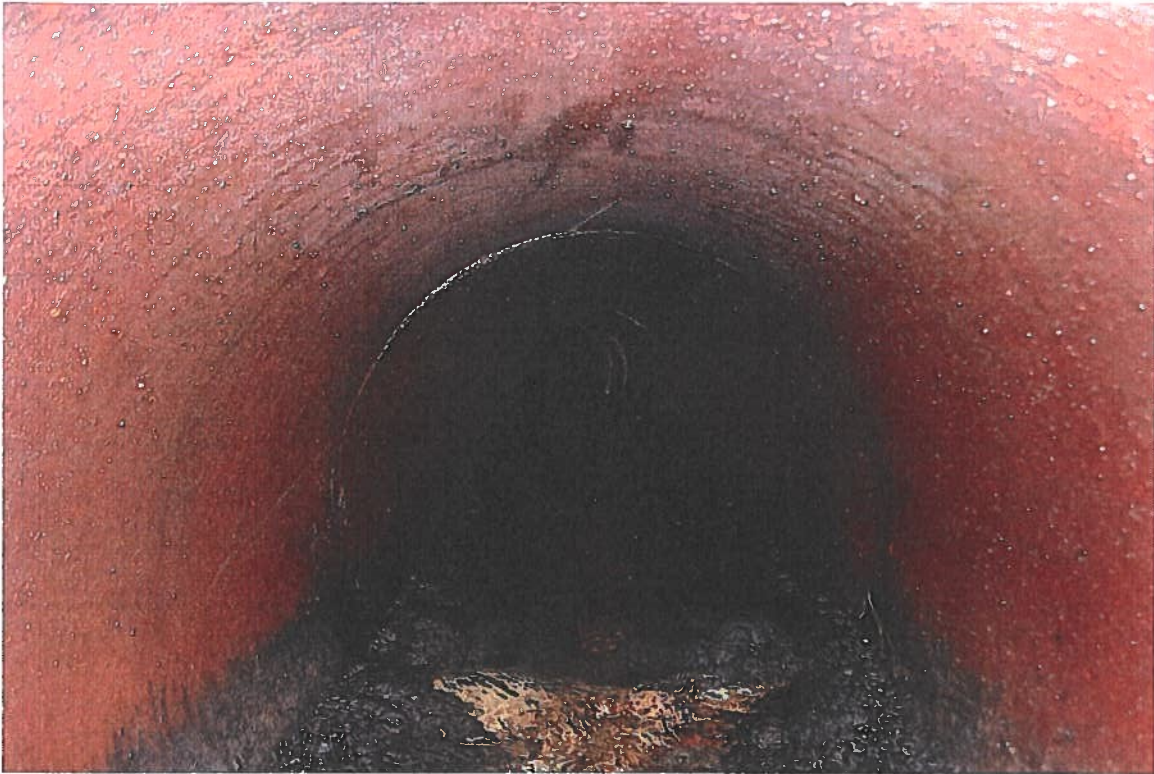

12/3/2019  
2:10 P.M.



12/3/2019  
2:14 P.M.

PICTURE # 2423 IS LOOKING SE SHOWING GPS # 22  
SOUTH END TIE IN AT EXISTING 18" CLAY TILE



PICTURE# 2424 IS LOOKING NW SHOWING VOID ON EAST SIDE  
OF TILE ON NORTH END TIE IN

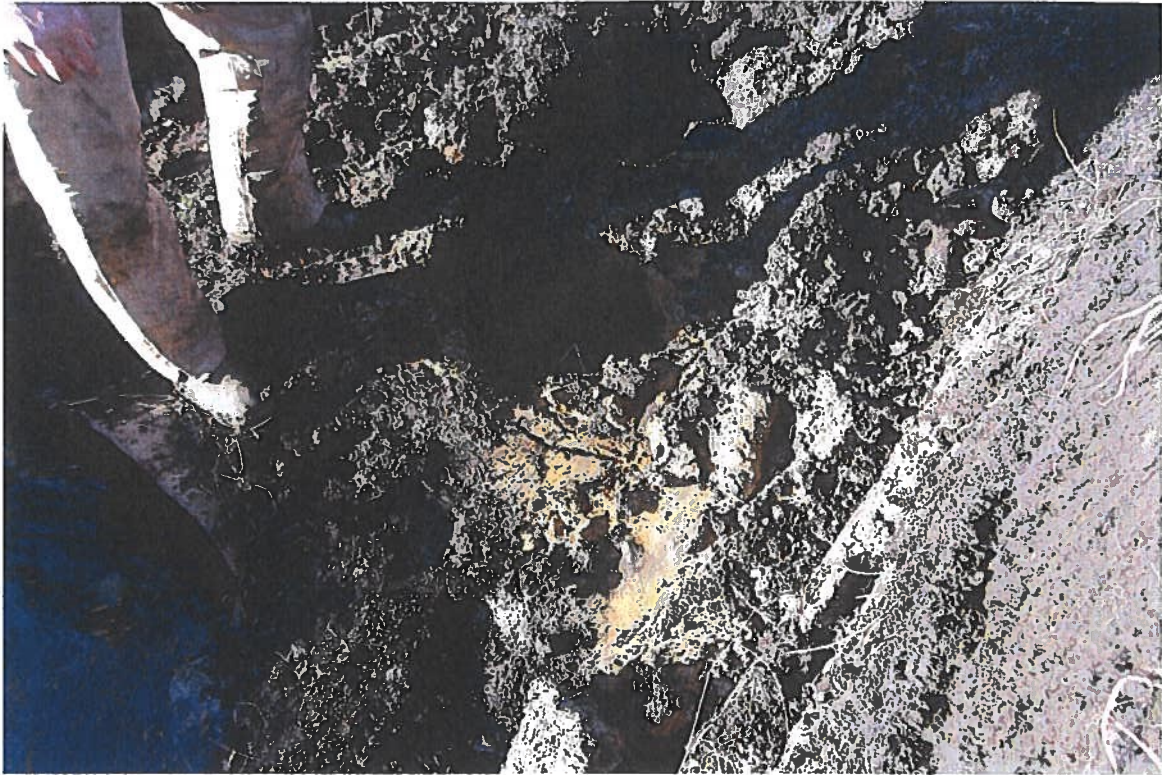

12/3/2019  
2:28 P.M.



12/3/2019  
2:28 P.M.

PICTURE# 2425 IS LOOKING NORTH ON EAST SIDE OF TILE  
SHOWING INSIDE VOID ON EAST SIDE OF TILE.



PICTURE # 2426 IS LOOKING NE SHOWING WIDE JOINT  
BETWEEN TILE SECTIONS ON NORTH END  
WHERE VOID WAS ON EAST SIDE.



N

12-3-2019  
2:34 P.M.



N

12-3-2019  
2:37 P.M.

PICTURE # 2427 IS LOOKING NW SHOWING 2 SECTIONS OF  
TILE THAT WILL BE REMOVED DUE TO CRACK ON  
TOP, WIDE JOINT & VOID ON EAST SIDE,



PICTURE# 2428 IS LOOKING NORTH DOWNSTREAM INSIDE  
NORTH END EXISTING 18" CLAY TILE I/N (1.58' TOP TO FL)  
TILE IS CRACKED ON TOP BUT NOT CAVING DOWN.

GPS# 23 (3" FLOW) TOP 18" CLAY TILE 3.0' ± DEEP



12-3-2019  
2:50 P.M.



GPS#22

12-3-2019  
4:03 P.M.

PICTURE# 2429 IS LOOKING NORTH SHOWING BOTTOM  
OF TRENCH GRADED WITH 4" OF ROCK IN BOTTOM.



PICTURE #2430 IS LOOKING NORTH SHOWING 12.90 LF OF  
18" NONPERF TILE WITH CREW TAMPING IN ROCK UNDER  
AND ABOVE TOP OF TILE,



12-3-2019  
4:42 P.M.

GPS# 22 TOP 18" CLAY TILE 1.62' TOPTOFL TOP OF HDPE WAS 0.3'  
2.9' DEEP ABOVE TOP 18" CLAY



GPS# 23  
TOP 18" CLAY  
TILE  
3.0' DEEP



12-3-2019  
4:42 P.M.

PICTURE #2431 IS LOOKING SOUTH SHOWING 12.90 LF OF  
18" NONPERF TILE WITH CREW TAMPING IN ROCK UNDER  
AND ABOVE TILE.



PICTURE# 2432 IS LOOKING SOUTH SHOWING CREW USING  
 (2.0'X5.0') OF 6"x6" WIRE MESH ON CONCRETE COLLAR  
 ON SOUTH END TIE IN. NO FABRIC OVER JOINT SINCE  
 OBSERVER DID NOT CATCH IT IN TIME BEFORE 1ST BAG DUMPED ON

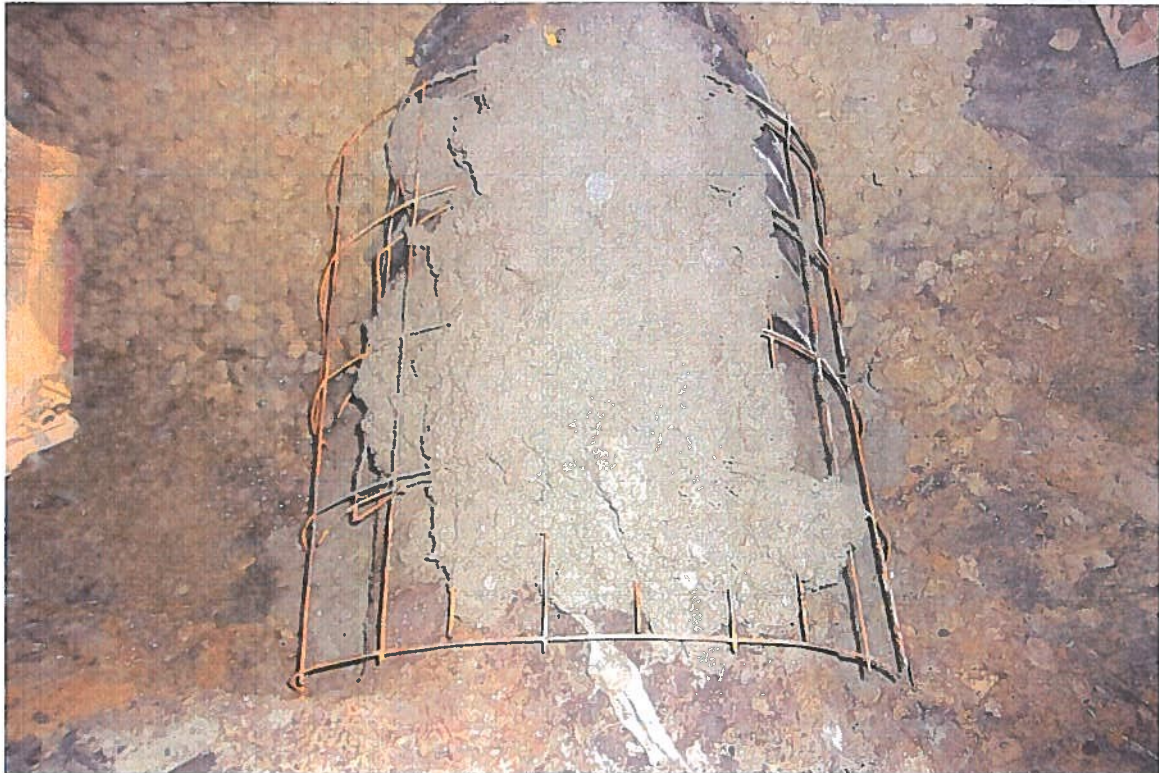

12-3-2019  
 4:58 P.M.



12-3-2019  
 5:05 P.M.

PICTURE# 2433 IS LOOKING EAST SHOWING CREW USING 2.0' X  
 5.0') OF 6"x6" WIRE MESH ON CONCRETE COLLAR ON NORTH END  
 TIE IN. REUSED ENGINEERING FABRIC OVER JOINT FROM EXISTING TIE.  
 1ST BAG NOT DUMPED YET



PICTURE # 2434 IS LOOKING NORTH AT CONCRETE COLLAR  
POURED ON NORTH ED TIE IN. CREW USED 7.5 - 60LB BAGS  
OF SAND/TOPPING CONCRETE MIX SINCE CREW SAID IOWA FALLS  
WAS OUT OF REGULAR CONCRETE (CREW ADDED SOME GRAVEL TO



MIX  
WHILE  
MIXING

(A  
CONCRETE  
WAS  
MIXED  
BY  
HAND)

12-3-2019

5:48 P.M.



12-3-2019

5:49 P.M.

PICTURE # 2435 IS LOOKING SOUTH AT CONCRETE COLLAR POURED ON SOUTH  
END TIE IN. CREW USE 7.5 - 60LB BAGS OF SAND/TOPPING CONCRETE  
MIX SINCE IOWA FALLS WAS OUT OF REGULAR CONCRETE. CREW ADD SOME  
GRAVEL TO MIX (CONCRETE WAS MIXED BY HAND).



CONSTRUCTION ENGINEERING  
OBSERVATION REPORT

DATE:

12/4/2019

PROJECT NUMBER:

WO#249

DAYS OF WEEK:

S M T W T F S

COUNTY, ROUTE, ROAD:

6928.1/DD#119  
DRAINAGE DITCH #119  
HARDIN

SHEET NO.

1 OF 1

LOCATION:

TILE REPAIR LOCATED BETWEEN 130TH ST  
& 140TH & EAST OF CO HWY 5-56  
18'± WEST & 39.5'± SOUTH OF SW CORNER POST  
FOR HORSE PASTURE @ 13312 CO HWY 5-56

MID 40'S TO LOW 30'S  
SUNNY LIGHT WINDS

JOB# 6928 DD119 SURVEY

DESCRIPTION OF WORK AND MATERIAL USED FOR EACH OPERATION, INCLUDING CONTRACTOR/SUB  
NAME, ITEM NO. AND LOCATION

9:00 A.M. LEFT OFFICE FOR SITE.  
9:10 A.M. ARRIVED ON SITE. ADAM & JEFF WERE  
ON SITE WITH ANOTHER 5 TON OF ROCK  
9:15 A.M. CREW WAS BACKFILL ROCK OVER CONCRETE  
COLLARS ON BOTH NORTH & SOUTHERN TIE INS  
WITH CASE-TR 340 TRACK SKIDLOADER AND  
TAKEUCHI TB145 MINI EXCAVATOR ON SITE.  
9:50 A.M. CREW WAS BACKFILLING TRENCH WITH  
TOP SOIL.  
10:20 A.M. CREW HAD BACKFILL SOIL ALL BACKFILLED  
& DRESSED  
9:45 A.M. PICTURE #2436 SEE PICTURE FOR DETAILS  
10:16 A.M. PICTURE #2437 SEE PICTURE FOR DETAILS  
10:17 A.M. PICTURE #2438 & #2439 SEE PICTURE FOR DETAILS.  
10:30 A.M. OBSERVER AND CREW LEFT SITE.

QUANTITIES

OPERATOR #1 1 1/2 HR

OPERATOR #2 1 1/2 HR

CASE TR 340 TRACKED SKIDLOADER 1 1/2 HR

TAKEUCHI TB145 MINI EXCAVATOR 1 1/2 HR

PICKUP & TRIPLE AXLE DUMP TRAILER (USED TO HAUL ROCK IN)  
ROCK STONLS

NOTE: GRASS WATER WAY & LANE TO REPAIR NEEDS SEEDED

I Certify that the work described in this report was incorporated into this contract unless otherwise noted.

Observer's Signature:

*Deann Ramsey*

Date Prepared:

12/3/2019

Reviewed by:

☐ Engineer

Date Reviewed



PICTURE # 2436 IS LOOKING SOUTH SHOWING BOTH CONCRETE COLLAR TIE INS AND TRENCH BACK FILLED WITH ADDITIONAL STONS OF ROLK



PICTURE # 2437 IS LOOKING NORTH FROM GRASS SWALE SOUTH OF REPAIR AT BACK FILL SOIL ALL DRESSED UP



PICTURE# 2438 IS LOOKING WEST SHOWING  
TOPSOIL BACK FILLED AND DRESSED UP.



PICTURE# 2439 IS LOOKING WEST SHOWING GRASSLAND SOUTH  
OF 13312 CO HWY. S-56 CATTLE PASTURE USED TO GET TO  
TILE REPAIR



6928 DD119 12-3-2019DP

1,3645586.488,5043591.749,1108.983,140TH/S56  
2,3645618.310,5043555.653,1105.113,HICK INTK  
3,3645819.724,5043552.858,1100.561,FL BEEHIVE INTK  
4,3645825.688,5043550.435,1103.073,GS 5"CLAY E/W  
5,3645830.751,5043550.385,1102.991,UGTL  
6,3645817.161,5043550.885,1103.001,UGTL  
7,3645915.720,5043554.522,1103.235,FL 24"CMP  
8,3645826.996,5043577.882,1107.744,EOA S56  
9,3645827.607,5043600.315,1107.707,EOA S56  
10,3645826.640,5043582.140,1107.916,TILELOCATE LAT1C  
11,3645533.241,5043562.363,1103.961,FL 24"CMP  
12,3645502.642,5043581.919,1108.692,EOA S56  
13,3645501.993,5043604.186,1108.826,EOA S56  
14,3645501.978,5043597.982,1109.080,BOREHOLE CONC  
15,3645502.227,5043586.244,1108.916,BOREHOLE CONC  
16,3645014.313,5043586.757,1111.447,EOA S56  
17,3645015.371,5043608.858,1111.585,EOA S56  
18,3645014.024,5043590.506,1111.716,HMA LOW SPOT N/S  
19,3644916.409,5043600.460,1113.120,HMA ENDLAT1C  
20,3666252.640,5048812.103,1068.407,GPS 7001  
21,3648948.939,5044850.262,1080.446,GS  
22,3648958.048,5044850.146,1077.592,CLAY TILE TOP 18" 1.62' TOPTOFL  
23,3648971.004,5044850.426,1077.439,CLAY TILE TOP 18" 1.58' TOPTOFL  
24,3649011.447,5044517.683,1088.233,FNL PASTURE N&E  
25,3648991.836,5044517.352,1087.227,GS FIELD/GRASS  
26,3649008.172,5044670.748,1083.462,FNL PASTURE N&E-W  
27,3648988.612,5044673.921,1083.059,GS FIELD/GRASS  
28,3648987.523,5044807.922,1081.570,GS FIELD/GRASS  
29,3648894.682,5044812.708,1081.936,GS FIELD/GRASS  
30,3648899.188,5044868.436,1082.291,GS FIELD/GRASS  
31,3649004.576,5044871.976,1081.466,GS FIELD/GRASS  
32,3649003.824,5044868.980,1081.662,FNL PASTURE W&N  
33,3649005.490,5044783.303,1081.759,FNL PASTURE E-W  
7002,3650755.010,5048875.510,1090.740,GPS 7002  
7002\_GNSS,3650755.010,5048875.510,1090.740,Autonomous Setup



1,3645586.488,5043591.749,1108.983,140TH/S56  
2,3645618.310,5043555.653,1105.113,HICK INTK  
3,3645819.724,5043552.858,1100.561,FL BEEHIVE INTK  
4,3645825.688,5043550.435,1103.073,GS 5"CLAY E/W  
5,3645830.751,5043550.385,1102.991,UGTL  
6,3645817.161,5043550.885,1103.001,UGTL  
7,3645915.720,5043554.522,1103.235,FL 24"CMP  
8,3645826.996,5043577.882,1107.744,EOA S56  
9,3645827.607,5043600.315,1107.707,EOA S56  
10,3645826.640,5043582.140,1107.916,TILELOCATE LAT1C  
11,3645533.241,5043562.363,1103.961,FL 24"CMP  
12,3645502.642,5043581.919,1108.692,EOA S56  
13,3645501.993,5043604.186,1108.826,EOA S56  
14,3645501.978,5043597.982,1109.080,BOREHOLE CONC  
15,3645502.227,5043586.244,1108.916,BOREHOLE CONC  
16,3645014.313,5043586.757,1111.447,EOA S56  
17,3645015.371,5043608.858,1111.585,EOA S56  
18,3645014.024,5043590.506,1111.716,HMA LOW SPOT N/S  
19,3644916.409,5043600.460,1113.120,HMA ENDLAT1C  
20,3666252.640,5048812.103,1068.407,GPS 7001  
21,3648948.939,5044850.262,1080.446,GS  
22,3648958.048,5044850.146,1077.592,CLAY TILE TOP 18" 1.62' TOPTOFL  
23,3648971.004,5044850.426,1077.439,CLAY TILE TOP 18" 1.58' TOPTOFL  
24,3649011.447,5044517.683,1088.233,FNL PASTURE N&E  
25,3648991.836,5044517.352,1087.227,GS FIELD/GRASS  
26,3649008.172,5044670.748,1083.462,FNL PASTURE N&E-W  
27,3648988.612,5044673.921,1083.059,GS FIELD/GRASS  
28,3648987.523,5044807.922,1081.570,GS FIELD/GRASS  
29,3648894.682,5044812.708,1081.936,GS FIELD/GRASS  
30,3648899.188,5044868.436,1082.291,GS FIELD/GRASS  
31,3649004.576,5044871.976,1081.466,GS FIELD/GRASS  
32,3649003.824,5044868.980,1081.662,FNL PASTURE W&N  
33,3649005.490,5044783.303,1081.759,FNL PASTURE E-W  
7002,3650755.010,5048875.510,1090.740,GPS 7002  
7002\_GNSS,3650755.010,5048875.510,1090.740,Autonomous Setup





# Drainage Work Order Request For Repair

## Hardin County

**Date:** 3/5/2020

**Work Order #:** WO00000286

**Drainage District:** DDs\DD H-F 2 (51211)

**Sec-Twp-Rge:** 01-89-21      **Qtr Sec:** NW Corner, SW Corner

**Location/GIS:** 89-21-01-200-001

**Requested By:** Landon Aldinger

**Contact Phone:** (515) 689-1842

**Contact Email:** lmaldinger@gmail.com

**Landowner (if different):** Arlene Hamilton

**Description:**

DD H-F 2 - Landon Aldinger reports tile is not flowing like it should, and has had standing water at odd times of the year, and excessive water this past season, unlike years past. Landon included a crop yield map. Landon is requesting investigation.

**Repair labor, materials and equipment:** \_\_\_\_\_

\_\_\_\_\_

\_\_\_\_\_

**Repaired By:** \_\_\_\_\_ **Date:** \_\_\_\_\_

**Please reference work order # and send statement for services to:**

Hardin County Auditor's Office  
Attn: Drainage Clerk  
1215 Edgington Ave, Suite 1  
Eldora, IA 50627  
Phone (641) 939-8111  
Fax (641) 939-8245

For Office Use Only

**Approved:** \_\_\_\_\_ **Date:** \_\_\_\_\_



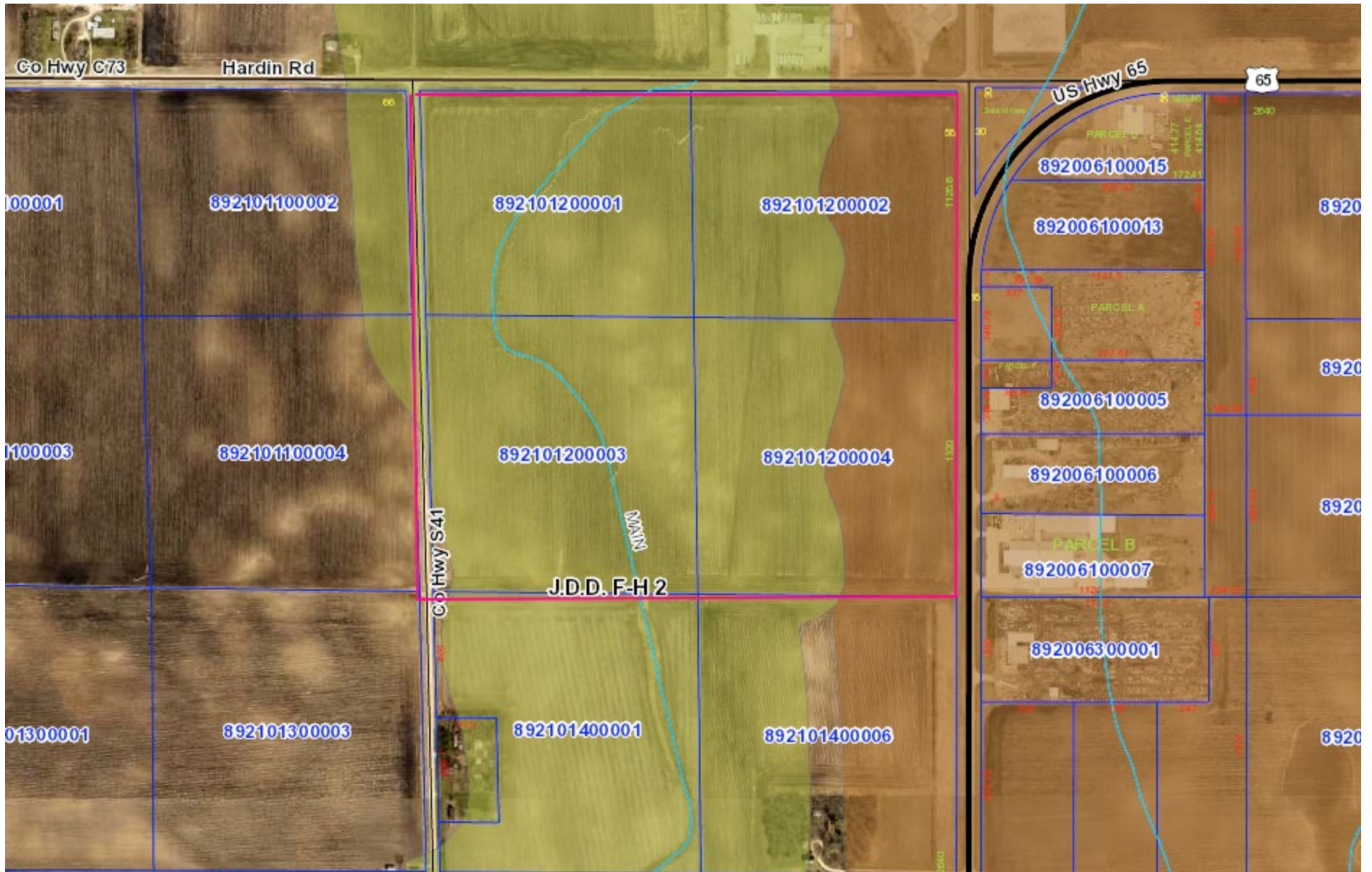



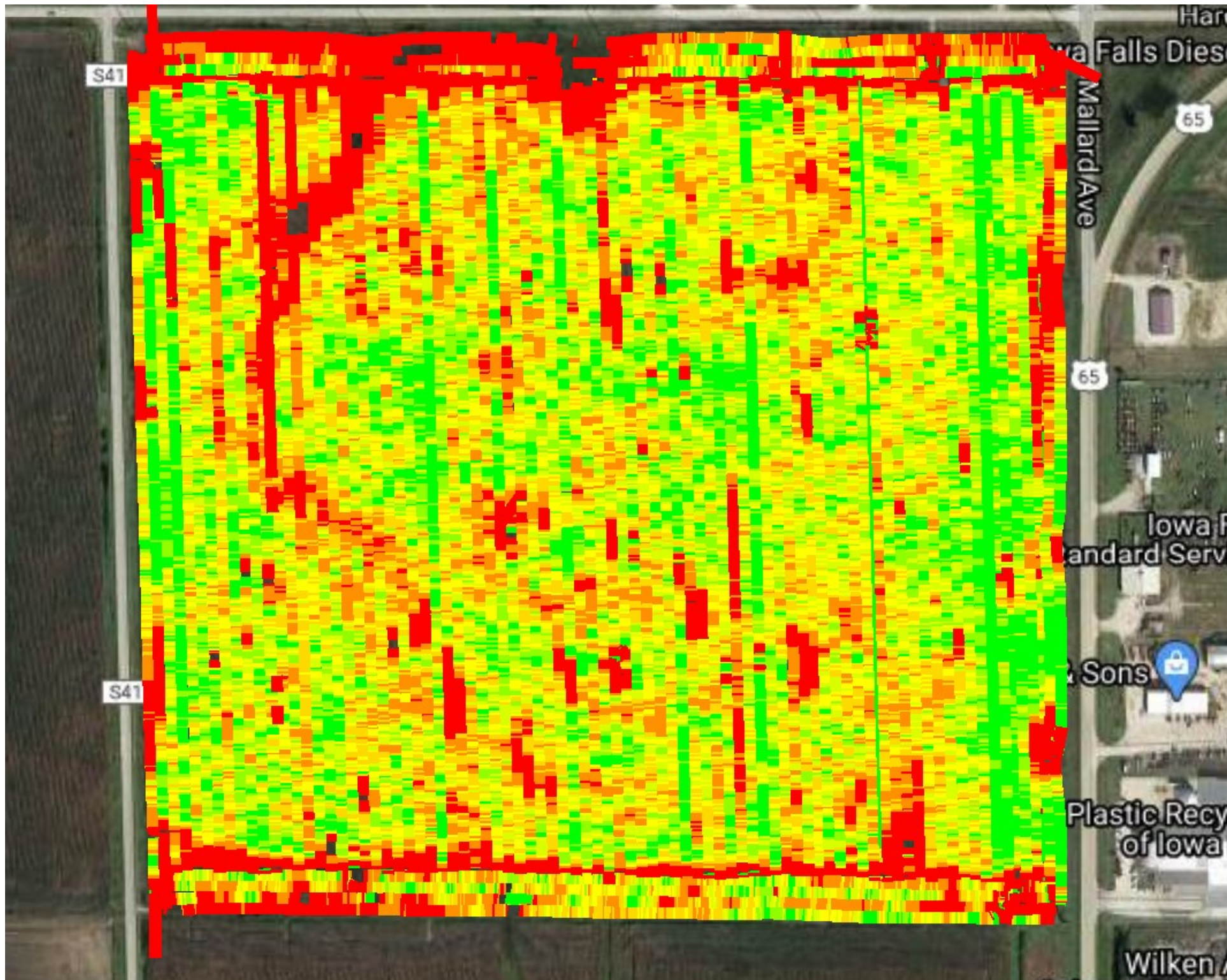



RESOLUTION 2016-18

FRANKLIN COUNTY  
INVESTIGATION OF DRAINAGE DISTRICTS PER REQUESTS

NOW, on this 31<sup>st</sup> day of May, 2016, the following resolution was presented to the Board of Supervisors acting as Drainage District Trustees:

**WHEREAS**, said Trustees believe that it is in the best interests of drainage districts that individuals, landowners, or entities making requests for district investigation of repairs be responsible for the costs of those investigations in the event that the source of the need for repairs would be privately owned tile and not part of the drainage district facilities or no problem is found and the drainage district facility is anything other than open ditch.

**BE IT RESOLVED** that in the event any individual or entity makes a request to the drainage district to investigate proposed repairs which require the district to expend funds to determine the location of needed repairs, feasibility of repairs, or any other costs incurred in connection with investigating the request and that in the event in the course of investigation it is discovered that the drainage tile or related structures needing repair are not under the drainage district's control, then the individual, landowner, or entity requesting the investigation shall be responsible for payment of any expenses incurred by the district. If said investigation results in no problem discovered, said requestor is responsible for payment of any expenses incurred by the district. This does not apply to drainage district facilities that are open ditches. If the investigation in the district finds a problem with district facilities, then said district will be responsible for payment of any expenses incurred by the district as allowed by Iowa Code.

The Board of Supervisors acting as Drainage District Trustees authorize the Franklin County Auditor to prepare the necessary form for the individual, landowner, or entity to execute prior to any investigation (except open ditches) in a form necessary to carry out the intent of this resolution.

**BE IT DULY ADOPTED** this 31<sup>st</sup> day of May, 2016, with the vote thereon being as follows:

AYES: Eberling, McVicker, Nolte

NAYS:

ABSENT/NOT VOTING:

FRANKLIN COUNTY BOARD OF SUPERVISORS

Corey Eberling  
Corey Eberling, Chairman

Gary McVicker  
Gary McVicker

Michael Nolte  
Michael Nolte

**I have read and agree to the terms of this Resolution:**

\_\_\_\_\_  
Requestor

\_\_\_\_\_  
Date

\_\_\_\_\_  
Drainage District

ATTEST:

Michelle S. Giddings  
Michelle S. Giddings, Auditor & Clerk to Board



# Hardin County Drainage Claim for Damages

Claim # 2020-2 District # 25 Work Order # 209

Township Concord Section 27 Twp \_\_\_\_\_ Rge \_\_\_\_\_ Qtr Sec NE

Parcel Tax IDS 862227200003

Name David Fincham

Address 906 Yuma Ave.

Ames, IA 50014

Phone 515-292-6417

Email Address dafincham@mchsi.com

Landowner (if different) \_\_\_\_\_

Claim Type: ☒ Crop Damage

Crop Year 2019

Crop Year \_\_\_\_\_

Type of Crop Soybeans

Type of Crop \_\_\_\_\_

# Acres Damaged 3 Reported (.76 CGA Verified)

# Acres Damaged \_\_\_\_\_

Yield Per Acre \_\_\_\_\_

Yield Per Acre \_\_\_\_\_

**NOTE: ½ of claim goes to David Fincham (\$203.87), ½ goes to Alvin Clark (\$203.87), 32786 Co Hwy S-27, Radcliffe, IA 50230 –**

☐ Other: \_\_\_\_\_

Desired Compensation – Please note if payment should be split between landlord/tenant.

☒ Monetary Payment

☐ Repair of Damages

☐ Other: \_\_\_\_\_

Claimant Signature \_\_\_\_\_ Date \_\_\_\_\_

## For Office Use Only

Unit Value \$ 9.25 /bushel Unit Value \$ \_\_\_\_\_ /bushel

Crop Damages (Verified Acres X Yield X Unit Value) \$ 407.74 \$ \_\_\_\_\_

Total Amount Approved \$ \_\_\_\_\_

Approved Signature \_\_\_\_\_ Date \_\_\_\_\_



Claim # \_\_\_\_\_ District # DD25 Work Order # 209  
Township Concord Section 27 Twp \_\_\_\_\_ Rge \_\_\_\_\_ Qtr Sec NE  
Parcel Tax IDS 862227200003

Name David A. Fincham  
Address 906 Yuma Avenue  
Ames, IA 50014  
Phone 515-292-6417  
Email Address dafincham@mchsi.com  
Landowner (if different) \_\_\_\_\_

Claim Type

☒ Crop Damage  
Crop Year 2019 Crop Year \_\_\_\_\_  
Type of Crop Soybeans Type of Crop \_\_\_\_\_  
# Acres Damaged 3 # Acres Damaged \_\_\_\_\_  
Yield Per Acre 58 Yield Per Acre \_\_\_\_\_  
Unit Value \$8.50/bushel Unit Value \$ \_\_\_\_\_/bushel

☐ Fence Damage  
☐ Outlet Damage  
☐ Other: \_\_\_\_\_

Desired Compensation  
☐ Monetary Payment  
☐ Repair of Damages  
☐ Other: \_\_\_\_\_  
1/2 of claim goes to David A. Fincham  
1/2 goes to: Alvin Clark  
32786 Co Hwy S-27  
Radcliffe, IA 50230

Total Amount Claimed  
Crop Damages (Acres X Yield X Unit Value) \$ 1,479.00 \$ \_\_\_\_\_  
Other Damages (Fence, Outlet, Etc) \$ \_\_\_\_\_  
Claimant Signature David A. Fincham Date 12-7-19

For Office Use Only	
Total Amount Approved \$	_____
Approved Signature	_____
	Date _____



# Hardin County Drainage Claim for Damages

Claim # 2020-3 District # 1 Work Order # 244

Township Jackson Section 25 Twp 88 Rge 20 Qtr Sec NE

Parcel Tax IDS 882025200001

Name Douglas Hess

Address Clifford Kitzman - 20031 290<sup>th</sup> St. Beaman, IA 50609

Phone 641-750-0996

Email Address \_\_\_\_\_

Landowner (if different) Hess 2017 Trust

Claim Type: ☒ Crop Damage

Crop Year 2019

Crop Year \_\_\_\_\_

Type of Crop Soybeans

Type of Crop \_\_\_\_\_

# Acres Damaged 2 Reported (.6 CGA Verified)

# Acres Damaged \_\_\_\_\_

Yield Per Acre 62

Yield Per Acre \_\_\_\_\_

**NOTE: Clifford Kitzman states: Make check to Doug but mail to me as he has two places that he stays so that I can get it to him.**

☐ Other: \_\_\_\_\_

Desired Compensation – Please note if payment should be split between landlord/tenant.

☒ Monetary Payment

☐ Repair of Damages

☐ Other: \_\_\_\_\_

Claimant Signature \_\_\_\_\_ Date \_\_\_\_\_

## For Office Use Only

Unit Value \$ 9.25 /bushel

Unit Value \$ \_\_\_\_\_ /bushel

Crop Damages (Verified Acres X Yield X Unit Value) \$ 344.10 \$ \_\_\_\_\_

Total Amount Approved \$ \_\_\_\_\_

Approved Signature \_\_\_\_\_

Date \_\_\_\_\_



# Hardin County Drainage Claim for Damages

Claim # \_\_\_\_\_ District # DD 1 Work Order # 244  
 Township Jackson Section 25 Twp 88 Rge 20 Qtr Set \_\_\_\_\_  
 Parcel Tax IDS 882025200001

FILED  
 DEC 10 2019

HARDIN COUNTY AUDITOR

Name Douglas Hess  
 Address Make check to Doug but mail to me because he has two places that he stays so that I can get to him.  
 Phone \_\_\_\_\_  
 Email Address \_\_\_\_\_  
 Landowner (if different) \_\_\_\_\_  
 Claim Type \_\_\_\_\_

☒ Crop Damage

Crop Year <u>2019</u>	Crop Year _____
Type of Crop <u>Beans</u>	Type of Crop _____
# Acres Damaged <u>2</u>	# Acres Damaged _____
Yield Per Acre <u>62 bu across scale</u>	Yield Per Acre _____
Unit Value \$ <u>8.25</u> /bushel	Unit Value \$ _____ /bushel

☐ Fence Damage

☐ Outlet Damage

☒ Other: had to haul everything across deep draw to west drive to load out because equipment in east drive. We custom farm this farm for Doug and charged him \$250.00 for this added work.

Desired Compensation

☒ Monetary Payment

☐ Repair of Damages

☐ Other: \_\_\_\_\_

Total Amount Claimed

Crop Damages (Acres X Yield X Unit Value) \$ # 1023.00 \$ \_\_\_\_\_

Other Damages (Fence, Outlet, Etc) \$ # 250.00

Claimant Signature Clifford D. Kityman Date 12-9-19

Phone # 641-750-0996

For Office Use Only

Total Amount Approved \$ \_\_\_\_\_

Approved Signature \_\_\_\_\_

Date \_\_\_\_\_



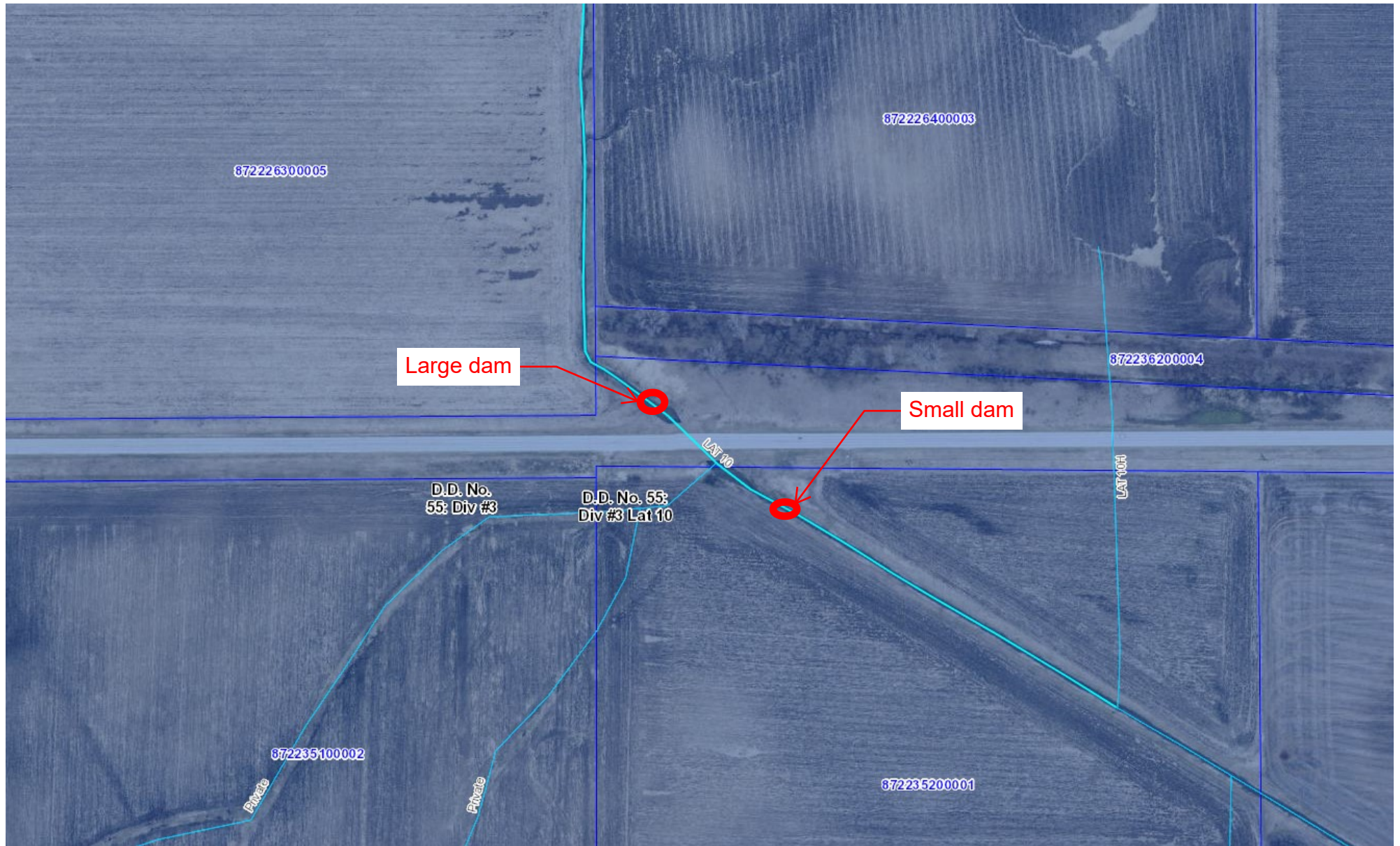





# Drainage Work Order Request For Repair

## Hardin County

**Date:** 2/3/2020

**Work Order #:** WO00000284

**Drainage District:** DDs\DD 55-3 (51085)

**Sec-Twp-Rge:** \_\_\_\_\_ **Qtr Sec:** \_\_\_\_\_

**Location/GIS:** \_\_\_\_\_

**Requested By:** Lee Gallentine reported

**Contact Phone:** \_\_\_\_\_

**Contact Email:** \_\_\_\_\_

**Landowner** (if different): \_\_\_\_\_

**Description:** DD 55-3 Lat 10 - CGA staff working in area report active beaver damn in ditch just north of highway, west of Hardin Co. Conservation ground in old RR ROW. Same site as closed WO 165, Contractor Williams removed beaver dam in 2017.

**Repair labor, materials and equipment:** \_\_\_\_\_

\_\_\_\_\_

**Repaired By:** \_\_\_\_\_ **Date:** \_\_\_\_\_

**Please reference work order # and send statement for services to:**

Hardin County Auditor's Office  
Attn: Drainage Clerk  
1215 Edgington Ave, Suite 1  
Eldora, IA 50627  
Phone (641) 939-8111  
Fax (641) 939-8245

For Office Use Only

**Approved:** \_\_\_\_\_ **Date:** \_\_\_\_\_