



Warrant #

**DRAINAGE WORK ORDER
REQUEST FOR REPAIRS
FRANKLIN COUNTY, IOWA**

Work Order #: 143
Fund #: 51162

*Laterals not divided
out for releases.*

District # F-H 4-53 Lateral 4B1, 4B2, +4B3 Date 9/6/19
Township Lee Section 34 ^{SE 1/2} Twp 90 Rge 21

Repair requested by Mike Nissley, Farm Manager
Address PO Box 606, Iowa Falls, IA Phone 641-648-4285
Landowner Corabel & Jerry Mack
Address PO Box 606, Iowa Falls, IA Phone 641-648-4285

Site available for repair now? YES NO Date available After harvest
Identification of repair: Broken or plugged tile

Request taken by Julie Pralle
Original cost of the district \$ F = \$24,540.31 (60%) Hardin = \$16,429.50 (40%)
Potential wetlands? YES--Repair existing tile only
 NO--Repair and maintain tile
Repair assigned to _____ Date _____

**"ATTENTION: Engineer & Contractor - PLEASE contact the person requesting this repair
BEFORE beginning ANY work at this location."**

Please send statement for services to:
FRANKLIN COUNTY AUDITOR
ATTN: DRAINAGE
PO Box 26
Hampton, IA 50441

| Please include the GPS coordinates of the location of the |
| repair on your bill to Franklin County |
| (For example, 93°18'39.67 W 42°39'31.7 N) |
| Thank you!! |

auditor@co.franklin.ia.us |
Phone: (641) 456-5622
Fax: (641) 456-6001

Latitude: _____
Longitude: _____



RESOLUTION 2016-18

**FRANKLIN COUNTY
INVESTIGATION OF DRAINAGE DISTRICTS PER REQUESTS**

NOW, on this 31st day of May, 2016, the following resolution was presented to the Board of Supervisors acting as Drainage District Trustees:

WHEREAS, said Trustees believe that it is in the best interests of drainage districts that individuals, landowners, or entities making requests for district investigation of repairs be responsible for the costs of those investigations in the event that the source of the need for repairs would be privately owned tile and not part of the drainage district facilities or no problem is found and the drainage district facility is anything other than open ditch.

BE IT RESOLVED that in the event any individual or entity makes a request to the drainage district to investigate proposed repairs which require the district to expend funds to determine the location of needed repairs, feasibility of repairs, or any other costs incurred in connection with investigating the request and that in the event in the course of investigation it is discovered that the drainage tile or related structures needing repair are not under the drainage district's control, then the individual, landowner, or entity requesting the investigation shall be responsible for payment of any expenses incurred by the district. If said investigation results in no problem discovered, said requestor is responsible for payment of any expenses incurred by the district. This does not apply to drainage district facilities that are open ditches. If the investigation in the district finds a problem with district facilities, then said district will be responsible for payment of any expenses incurred by the district as allowed by Iowa Code.

The Board of Supervisors acting as Drainage District Trustees authorize the Franklin County Auditor to prepare the necessary form for the individual, landowner, or entity to execute prior to any investigation (except open ditches) in a form necessary to carry out the intent of this resolution.

BE IT DULY ADOPTED this 31st day of May, 2016, with the vote thereon being as follows:

AYES: Eberling, MoVicker, Nolte
NAYS:
ABSENT/NOT VOTING:

FRANKLIN COUNTY BOARD OF SUPERVISORS

Corey Eberling
Corey Eberling, Chairman
Gary MoVicker
Gary MoVicker
Michael Nolte
Michael Nolte

I have read and agree to the terms of this Resolution:

Carol Mark & Jerry Mark
Ms. Michelle S. Giddings
Requestor
9/6/19
Date
F-H-4-53
Drainage District

ATTEST:
Michelle S. Giddings
Michelle S. Giddings, Auditor & Clerk to Board

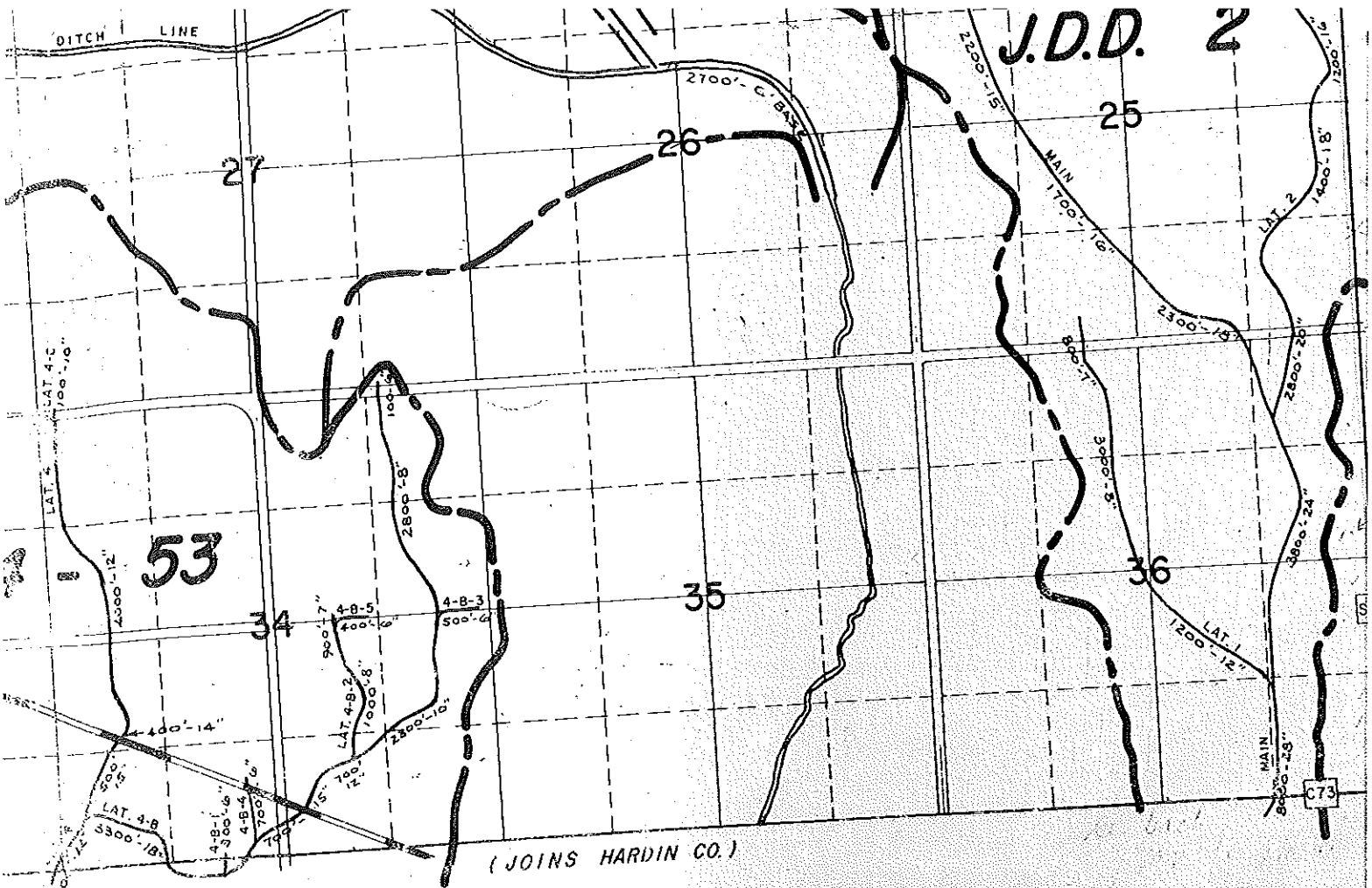

(JOINS HARDIN CO.)

PREPARED BY:
McCLURE ENGINEERING CO
 FORT DOD IOWA
ENGINEERING CO

IOWA IOWA



Franklin County Parcel Map



0 0.04 0.08 0.16 0.24 0.32 Miles

THIS MAP DOES NOT REPRESENT A SURVEY. NO LIABILITY IS ASSUMED FOR THE ACCURACY OF THE DATA DELINEATED HEREIN, EITHER EXPRESSED OR IMPLIED BY FRANKLIN COUNTY OR ITS EMPLOYEES. THIS MAP IS COMPILED FROM OFFICIAL RECORDS, INCLUDING PLATS, SURVEYS, RECORDED DEEDS, AND CONTRACTS, AND ONLY CONTAINS INFORMATION REQUIRED FOR COUNTY PURPOSES. SEE THE RECORDED DOCUMENTS FOR MORE DETAILED LEGAL INFORMATION. DIGITAL AERIAL PHOTOGRAPHY WAS FLOWN IN SPRING 2012.

MAP PREPARED BY THE FRANKLIN COUNTY AUDITOR'S OFFICE. CONTACT THEM AT 641.456.5622.

